



# COIN WORLD® AUCTIONS

e-Auction # 8  
NAGPUR

Real Time Auction 26th April 2026 | 11:00 AM IST



[www.coinworldauctions.com](http://www.coinworldauctions.com)



**COIN WORLD<sup>®</sup>**  
**AUCTIONS**

**# 8**

**On 26th April 2026  
11:00 AM Onwards**

**Venue  
NAGPUR**

**Online Bidding Ends  
on 25th April 2026  
12:00 AM**

**Live Bidding Start From 11:00 AM  
On  
[www.coinworldauctions.com](http://www.coinworldauctions.com)**

**COIN WORLD<sup>®</sup>**

**Prop. Piyush Agrawal**

**Golcha Marg, Sadar, Nagpur - 440001 (MS)  
Mobile : +91 98 2222 0826 / 93 2556 8570  
email : [info@coinworldauctions.com](mailto:info@coinworldauctions.com) [www.coinworldauctions.com](http://www.coinworldauctions.com)**

# INDEX

<b>1 ANCIENT</b>	Page No. 01 – 28	Lots 01 – 230
<b>2 ANCIENT WORLD</b>	Page No. 29 – 31	Lots 231 – 252
<b>3 MEDIEVAL INDIA</b>	Page No. 31 – 33	Lots 253 – 269
<b>4 SULTANATE</b>	Page No. 33 – 40	Lots 270 – 336
<b>5 MUGHAL</b>	Page No. 41 – 57	Lots 337 – 495
<b>6 INDIAN KINGDOM</b>	Page No. 57 – 63	Lots 496 – 552
<b>7 INDIAN PRINCELY STATE</b>	Page No. 63 – 71	Lots 553 – 629
<b>8 INDO-PORTUGUESE</b>	Page No. 71	Lots 630 - 632
<b>9 EAST INDIA COMPANY</b>	Page No. 72 – 75	Lots 633 - 662
<b>10 BRITISH INDIA</b>	Page No. 75 – 81	Lots 663 – 716
<b>11 REPUBLIC INDIA</b>	Page No. 81 – 105	Lots 717 – 794
<b>12 MEDALS</b>	Page No. 105 – 113	Lots 795 – 834
<b>13 FOREIGN COINS</b>	Page No. 113 – 122	Lots 835 – 882
<b>14 PAPER MONEY</b>	Page No. 123 – 156	Lots 883 – 970
<b>15 BOOKS</b>	Page No. 156 – 157	Lots 971 – 974

Some of the images may not be upto the Scale and Colors may appear different. We mention Scale/Percentage of items however chances of Human error remains. We highly recommend to view/scrutiniez lots for better judgement of grading.

In order to Bid Live, you must register on [coinworldauctions.com](http://coinworldauctions.com) and get approved to bid in this auction.

HSN Code : 9705  
GST No : 27AEEPA4597C1ZP  
Antiques Trading License No. : 02

Our Banker's :  
• IDBI BANK - Sadar Branch, Nagpur  
A/c Name : **COIN WORLD**  
A/c No. 648102000003766  
RTGS / NEFT IFSC Code : IBKL0000648

Currency of Sale : INR (₹)  
Catalogue Price : 950/-

#### Please Note :

As per the Antiquities and Art Treasure Act, 1972, buyers are requested to note that the items over 100 years old cannot be taken out of India without the permission of the Director General, Archaeological Survey of India, Dharohar Bhawan, 24 Tilak Marg, New Delhi - 110 001.

Buyer's premium : Buyer Premium 12.5% plus 18% GST on buyers premium plus 5% GST on hammer.  
Total 19.75% buyers premium.

Hammer Price	₹ 5,000.00
Buyer's Premium IGST on Hammer IGST on Buyer's Premium	₹ 988.00
<b>Total Amount</b>	₹ 5,988.00
Shipping & Insurance Charges	As Applicable

#### Acknowledgement :

- Anuj Saxena (Dehradun)
- Bhaskar Tiwari (Nagpur)
- Sudip Kheria (Mumbai)

Catalogue Prepared By : Piyush Agarwal  
Design & Layout By : **COIN WORLD**  
Cataloguing : **Mr. Rajesh Somkuwar**  
M.A (Ancient Indian History, Culture & Archaeology)

Designing & Printing By : **TOUCH SCREEN PRINTING, NGP**  
M.: 8007798786 Email : tocuhscreenprinting@gmail.com



# ANCIENT



1 - Archaic Coinage, Punch Marked, attributed to Gandhara Mahajanapada (c. 600-400 BC.), Kabul Region (Afghanistan), Bent Bar, Silver Shatamana, 10.86g, Obv: Six armed symbol at each end of the bar, Uniface, flat bar variety. (Rajgor # Series 34). Very Fine.

**Estimate** : 5,000-5,500

2 - Archaic Coinage, Punch Marked, attributed to Gandhara Mahajanapada (c. 600-350 BC), Kabul Region (Afghanistan), Silver ¼ Shatamana (2), Obv: Six armed symbol, Uniface. (Rajgor # Series 41). Very Fine+. (2)

**Estimate** : 2,000-2,500

3 - Archaic Coinage, Punch Marked, attributed to Magadha Mahajanapada (c. 600-400 BC), Patna Region (Bihar), Silver Karshapana, 3.40g, G/H Series I, Obv: Six armed, five pointed star surrounding dots and geometric symbols, Rev: Blank. (Rajgot # Series 12). Extremely Fine.

**Estimate** : 3,500-4,000

4 - Archaic Coinage, Punch Marked, attributed to Magadha Mahajanapada (c. 600-400 BC), Patna Region (Bihar), Silver Karshapana, 3.00g, G/H Series I, Five symbol type, Obv: Sun, six armed, elephant, deer on three arched hill and four fishes square area, Rev: Banker marks. (Rajgor # Series 13). Very Fine+.

**Estimate**: 1,500-1,800



5 - Archaic Punch Marked, attributed to Kosala Janapada (c. 525-465 BC), Silver Karshapana, 2.73g, ABCD type, Obv: English word 'S' type symbol, taurine in arch and circles with arrow, Rev: Bow and arrow with taurine as a banker mark. (Rajgor # Series 65). Very Fine.

**Estimate** : 5,000-6,000

6 - Archaic Punch Marked, attributed to Kosala Janapada (c. 525-465 BC), Silver Karshapana, 2.67g, ABCD type, Obv: English word 'S' type symbol, five pointed star, wheel and geometric symbol, Rev: Multiple banker marks. (Rajgor # Series 65). Very Fine+.

**Estimate** : 3,000-4,000

7 - Archaic Punch Marked, attributed to Kosala Janapada (c. 525-465 BC), Silver Karshapana, 2.78g, Obv: English word 'S' type symbol and traces of other symbol, Rev: Banker marks. (Rajgor # Series 65). Very Fine.

**Estimate** : 5,000-6,000

8 - Archaic Coinage, Punch Marked, attributed to Vanga Janapada (c. 550-500 BC), Chandraketugadh Region (West Bengal), Debased Silver Karshapana, 2.31g, three symbol type, Obv: Ship, eight spoked wheel, pellet in circle with six dumbbells around, Rev: Worn out. (Rajgor # Series 4). Very Fine.

**Estimate** : 1,200-1,500

9 - Archaic Coinage, Punch Marked, attributed to Kuru Janapada (c. 500-450 BC), Silver 1/2 Karshapana, 1.60g, Babyal Hoard type, Obv: Triangular with dot in orb Surrounding taurine symbol, Rev: Blank. (Rajgor # Series 21). Very Fine+.

**Estimate** : 5,000-6,000



10 - Archaic Coinage, Punch Marked, attributed to Anga Mahajanapada (c. 300-200 BC), Bihar region, Copper Karshapana, 12.68g, Obv: Sun, three arched hill and traces of other symbols, Rev: Blank. (J. Allan # BMC, pl. XIII). Fine.

**Estimate** : 800-1,000

11 - Archaic Coinage, Punch Marked, attributed to Anga Mahajanapada (c. 300-200 BC), Bihar region, Copper Karshapana, 14.58g, Obv: Sun, three arched hill and traces of other symbols, Rev: Blank. (J. Allan # BMC, pl. XIII). Fine.

**Estimate** : 800-1,000

12 - Archaic Coinage, Punch Marked, Magadha and Mauryan Imperial series (c. 350-250 BC), Silver Karshapana (3), various symbol on obv including sun, six armed, elephant, three arched hill, bull and tree, Rev: Various banker marks. Very Fine to Extremely Fine. (3)

**Estimate** : 1,500-1,800



13 - Archaic Coinage, Punch Marked, Imperial Mauryan Series (c. 350-250 BC), Patna Region (Bihar), Silver Karshapana, 3.41g, G/H Series VI, Obv: Sun, six armed, bull, three arched hill above crescent and tree-in-railing symbol, Rev: Geometric symbol as a banker mark. (Gupta & Hardaker # 574). Very Fine+.

**Estimate** : 600-800

14 - Archaic Coinage, Punch Marked, Imperial Mauryan Series (c. 250-200 BC), Patna Region (Bihar), Silver Karshapana, 3.46g, G/H Series VII, Obv: Three human figures as a separate punch, tree-in-railing and elephant below like a turtle symbol, Rev: Banker marks. (Gupta & Hardaker # 586). Very Fine+.

**Estimate** : 1,500-1,800

15 - Archaic Coinage, Punch Marked, Imperial Mauryan Series (c. 250-200 BC), Patna Region (Bihar), Silver Karshapana, 3.04g, G/H Series VII, Obv: Three human figures as a single punch, three circles crossing bar and balance symbol, Rev: Peacock on three arched hill. (Gupta & Hardaker # 591). Very Fine.

**Estimate** : 1,000-1,500

16 - Archaic Coinage, Punch Marked, Imperial Mauryan Series (c. 250-200 BC), Patna Region (Bihar), Silver Karshapana, 3.15g, G/H Series VII, Obv: Three human figures as a single punch, Peacock on three arched hill and balance symbol, Rev: Peacock on three arched hill as a banker mark. (Gupta & Hardaker # 591). Fine+.

**Estimate** : 1,200-1,500

17 - Archaic Coinage, Punch Marked, Imperial Mauryan Series (c. 250-200 BC), Patna Region (Bihar), Silver Karshapana, 3.34g, G/H Series VII, Obv: Three human figures as a single punch, Peacock on three arched hill and balance symbol, Rev: Peacock on three arched hill as a banker mark. (Gupta & Hardaker # 591). Very Fine.

**Estimate** : 1,200-1,500



18 - Post-Mauryan (c. 200-150 BC), Eran Vidisha Region, Uninscribed type, Punch Marked, Copper Karshapana, 5.91g, five symbol type, Obv: Elephant, four orb ujaini and river with fishes and turtle symbol, Uniface. (W. Pieper # 876). Fine+.

**Estimate** : 2,500-3,000

19 - Post-Mauryan (c. 200-150 BC), Eran Vidisha Region, Uninscribed type, Punch Marked, Copper Karshapana, 3.48g, five symbol type, Obv: Elephant, a lotus flower, indradhvaja in railing and river with fishes, Uniface. Very Fine+.

**Estimate** : 1,000-1,200

20 - Post-Mauryan (c. 200-150 BC), Narmada Valley, Central India, Punch Marked type, Copper Unit, 4.81g, Obv: Four orb ed ujaini symbol on left and tree-in-railing on right side, Rev: Blank. (Pieper # 479). Fine +.

**Estimate** : 1,500-1,800

21 - Post-Mauryan (c. 200-150 BC), Taxila Region, Uninscribed type, Cast Copper, 1.75g, Obv: Tree-in-railing, on left top three arched hill with crescent, taurine indradhvaja and flanked by human figure, Rev: Three arched hill above crescent. (Pieper # 346). Very Fine.

**Estimate** : 3,500-4,000

22 - Post-Mauryan (c. 200-150 BC), Taxila Region, Uninscribed type, Copper Unit, 0.85g, Obv: Swastika symbol with taurines in corner, Uniface. (Pieper # 1456). Very Fine.

**Estimate** : 1,200-1,500



23 - Post-Mauryan (c. 200-150 BC), Taxila Region, Uninscribed type, Copper Unit (9), Obv: Swastika and four crescent symbol as a single punch respectively, Rev: Blank. (Pieper # 1453 & 1457). Very Fine to Extremely Fine

**Estimate** : 10,000-15,000

24 - Post-Mauryan (c. 200-150 BC), Taxila Region, Copper Unit, 3.00g, Obv: Lion standing facing to right side within wreath, Rev: Bull walking to right side above three arched hill with crescent. (Pieper # 1482 var.). Very Fine.

**Estimate** : 1,800-2,000

25 - Post-Mauryan (c. 200-150 BC), Taxila Region, Punch Mark type, Copper Unit, 12.06g, Obv: Lion waling to left above svastika and front of three arched hill with crescent symbol, Rev: Elephant walking to right above three arched hill with crescent symbol. (Pieper # 1494). Very Fine+.

**Estimate** : 2,500-2,800



26 - Post-Mauryan (c. 200-150 BC), Taxila Region, Copper Unit, 13.47g, Obv: Horse running to left side above star symbol, Rev: Elephant standing facing to right side front of plant. (Pieper # 1500). Very Fine.

**Estimate** : 2,200-2,500

27 - Post-Mauryan (c. 200-150 BC), Taxila Region, Copper Unit, 3.38g, Obv: Lotus hill on left, three arched hill on right side and below svastika symbol, Rev: Srivatsa on left, three arched hill above crescent on right side and below nandipada. (Pieper # 1510). Extremely Fine.

**Estimate** : 2,200-2,500



28 - Post-Mauryan (c. 200-150 BC), Taxila Region, Copper Unit, 2.88g, Obv: Tree-in-railing flanked by taurine, Rev: Three arched hill above crescent. (Pieper # 1539). Very Fine.

**Estimate** : 1,200-1,500

29 - Post-Mauryan (c. 200-150 BC), Taxila Region, Copper Unit, 3.13g, Obv: Six arched hill on left, tree-in-railing on right side and river symbol below, Rev: Three arched hill above crescent. (Pieper # 1544). Extremely Fine.

**Estimate** : 1,500-1,800

30 - Post-Mauryan (c. 200-150 BC), Taxila Region, Copper Unit, 2.80g, Obv: Three arched hill, Rev: Pile of rocks on bottom line and below river symbol. (Pieper # 1546). Fine.

**Estimate** : 800-1,000

31 - Post-Mauryan (c. 200-150 BC), Taxila Region, Copper Unit, 3.05g, Obv: Tree-in-railing on left, five arched hill on right side and below river symbol, Rev: Three arched hill above crescent symbol. (Pieper # 1548). Very Fine+.

**Estimate** : 1,500-1,800

32 - Post-Mauryan (c. 200-150 BC), Taxila Guild Coinage, Pancha Nekame/The five Guilds (c. 180 BC.), Copper Unit, 5.10g, Obv: Sixteen spoked wheel surrounding by crescent and on top three arched hill above crescent, Rev: On top Svastika flanked by nandipada and below Kharoshthi legend 'Panch Nekame'. (Pieper # 1571). Fine+.

**Estimate** : 4,000-4,500

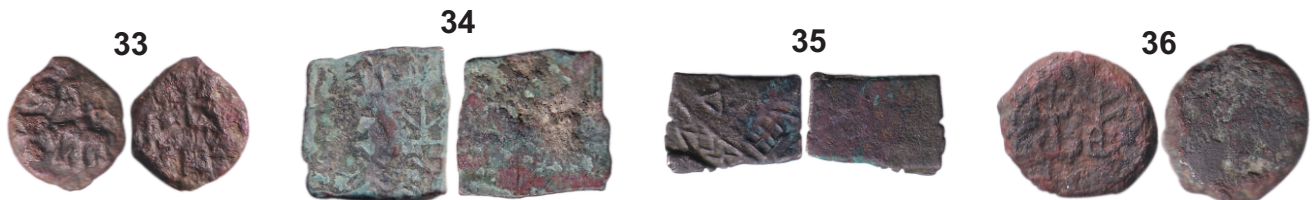

33 - Post-Mauryan (c. 200-150 BC), Kaushambi Region, Uninscribed type, Cast Copper, 3.90g, Obv: Elephant walking to left above wheel, front of indradhvaja and swastika symbol, Rev: Tree-in-railing in centre around hollow cross, swastika and other symbols. (Pieper # 1104). Very Fine+.

**Estimate** : 1,000-1,200

34 - Post-Mauryan (c. 200-150 BC), Punch Marked, Ancient Central Malwa, Bhagila city-state, Copper Karshapana, 3.54g, Obv: Tree-in-railing, river with fishes and Brahmi legend ;Bhagilaya', Rev: Blank. (Pieper # 863). Fine+.

**Estimate** : 4,000-5,000

35 - Post-Mauryan (c. 200-150 BC), Ancient Central Malwa, Kuraraya city-state, Uninscribed type, Copper Karshapana, 2,00g, Obv: Boat, tree-in-railing and traces of other symbol, Rev: Blank. Fine+.

**Estimate** : 2,500-2,800

36 - Post-Mauryan (c. 200-150 BC), Kaushambi Region, Uninscribed type, Copper Unit, 9.22g, Obv: Srivatsa on left and tree-in-railing symbol on right side, Rev: Blank. Unlisted in Pieper. Fine+.

**Estimate** : 2,000-2,200



37 - Post-Mauryan (c. 200-150 BC), Kaushambi Region, Uninscribed type, Cast Copper (2), Obv: Lanki bull to left front on inverted taurine symbol, Rev: Tree-in-railing, hollow cross and ujjaini symbol ; Obv: Elephant walking to left above wheel, Rev: Four orb ujjaini symbol, circle in each orb. Extremely Fine to Extremely Fine+. (2)

**Estimate** : 1,000-1,200

38 - Post-Mauryan (c. 200-150 BC), Saurashtra region, Copper Unit, Obv: Lotus flower, Rev: Twice swastika symbol ; Satavahana Dynasty, Nasik region, Copper Unit, Obv: Lion to right above swastika symbol, Rev: Tree-in-railing. Very Fine+. (2)

**Estimate** : 2,000-2,500

39 - Post-Mauryan (c. 200-150 BC), Ujjaini region, Uninscribed type, Copper Unit, 5.98g, Obv: Horse walking to right side above horizontally placed tree-in-railing and on bottom four orb ujjaini symbol with traces of other symbol, Rev: Four orb ujjaini symbol. (Pieper # 733 var). Very Fine.

**Estimate** : 800-1,000

40 - Post-Mauryan (c. 200-150 BC), Ujjaini region, Uninscribed type, Copper Unit (3), Obv: Mahakal standing holding steak and water pot with other symbols ; Bull standing to right side above arrow headed wheel and front of tree-in-railing, Rev: Four orb ujjaini symbol. Very Fine to Extremely Fine+. (3)

**Estimate** : 2,500-3,000



41 - Post-Mauryan (c. 200-150 BC), Ujjaini region, Uninscribed type, Copper Unit, 3.85g, Obv: Mahakal standing on right, bull on left and tree-in-railing in centre, Rev: Four orb ujjaini symbol. (Pieper # 665). Very Fine..

**Estimate** : 3,000-4,000

42 - Post-Mauryan (c. 200-150 BC), Ujjaini region, Uninscribed type, Copper Unit, 3.14g, Obv: Tree-in-railing with traces of other symbol, Rev: Four orb ujjaini symbol. (Pieper # 778). Extremely Fine.

**Estimate** : 2,000-3,000

43 - Post-Mauryan (c. 200-150 BC), Kaushambi Region, Sarpamitra, Copper Unit, 5.84g, Obv: Humped bull walking to right side above four orb ujjaini symbol, Rev: Tree-in-railing in centre, indradhvaja on left field, four orb ujjaini symbol on right top and below Brahmi legend. (Pieper # 1167). Very Fine+.

**Estimate** : 3,000-3,500

44 - Post-Mauryan (c. 200-150 BC), Ayodhya, Copper Unit, 6.11g, Obv: Humped bull standing facing to right side, Rev: Worn out. Very Fine.

**Estimate** : 1,200-1,500

45 - Post-Mauryan, Mitras of Mathura Region, Suryamitra (c. 200 BC), Copper Based Alloy, 8.50g, Obv: Goddess Lakshmi standing facing with one arm raised, holding lotus flower in uplifted right hand, tree-in-railing to left, Srivatsa and ujjaini symbol and on top Brahmi legend 'Suyamitasa', Rev: Traces of main symbol with Brahmi letters. (Pieper # 1268). Very Fine.

**Estimate** : 10,000-12,000



46



47



48



49

46 - Post-Mauryan, Mitras of Mathura Region, Suryamitra (c. 200 BC), Copper Based Alloy, 8.26g, Obv: Goddess Lakshmi standing facing with one arm raised, holding lotus flower in uplifted right hand, tree-in-railing to left, Srivatsa and ujjaini symbol and on top Brahmi legend 'Suyamitasa', Rev: Traces of main symbol with Brahmi letters. (Pieper # 1268). Very Fine.

**Estimate** : 10,000-12,000

47 - Tribe of Punjab, Kunindas, Amoghabhuti (c. 200 BC), Silver Drachm, 2.21g, 'Three arched hill with parasol below deer' type, Obv: Deer standing facing to left, srivatsa and rectangular vase above, three arched hill with parasol symbol between deer legs, front of goddess standing holding lotus flower around Brahmi legend start from 9 o'clock 'Rajnya Kunindasa Amoghabhutisa Maharajasa', Rev: Six arched hill above nandipada below river symbol, tree-in-railing, indradhavaja above swastika and around Kharoshthi legend. (D. Handa # pl. XI-XVIII). Extremely Fine+.

**Estimate** : 3,000-4,000

48 - Tribe of Punjab, Audumbaras, Rudradasa (c. 200-150 BC), Copper Unit, 2.83g, Obv: Double storied temple or stupa, trident axe on right side and traces of Brahmi legend, Rev: Tree-in-railing, Forepart of elephant facing to left side and Kharoshthi legend. (Pieper # 1031). Very Fine+.

**Estimate** : 4,000-5,000

49 - Audumbara, Tribes Janapada of Paunjab region, Bhagvata Mahadeva (c. 150-100 BC), Silver Drachma, 2.33g, Obv: Elephant standing on platform facing to right side with trunk upraised, trident-battle axe standard under his tusks, parasol in uplifted trunk around Brahmi legend 'Bhagvata Mahadeva', Rev: Humped bull walking to right side front of dotted circle, below wavy line and around Kharoshthi legend. (Pieper # 1251). Very Fine.

**Estimate** : 25,000-30,000



50

51

52

53

50 - Indo-Greeks, Agathocles (c. 185-170 BC), Copper Tetradrachm, 14.58g, Obv: Female deity standing facing to left side in oriental costume, holding flower in right hand and Brahmi legend Rajne Agathuklayasa on left field, Rev: Lion standing facing to right side with Greek legend ΒΑΣΙΛΕΩΣ ΑΓΑΘΟΚΛΕΟΥΣ. (Bopearachchi & Rahman # 156-160). Very Fine+.

**Estimate** : 5,000-5,500

51 - Indo-Greeks, Antimachus I Theos (c. 180-165 BC), Silver Obol, 0.41g, Obv: Diademed bust of king facing right side with wearing a Kausia the Macedonian felt sun hat, Rev: Poseidon standing facing to left side, holding long trident in right hand and palm on left hand with ribbon, Greek legend 'ΒΑΣΙΛΕΩΣ ΤΕΟΥ ΑΝΤΙΜΑΧΟΥ'. (Bopearachchi & Rahman # 185). Extremely Fine.

**Estimate** : 5,000-5,500

52 - Indo-Greeks, Apollodotus I (c. 180-160 BC), Silver Square Drachms, 2.32g, Obv: Elephant walking to right with monogram and Greek legend ΒΑΣΙΛΕΩΣ ΑΠΟΛΛΟΔΟΤΟΥ ΣΟΤΗΡΟΣ three sides, Rev: Humped bull walking to right with Kharoshthi legend, 'Maharajasa apaladatasa tradarasa' three sides. (Bopearachchi & Rahman # 197). Extremely Fine.

**Estimate** : 5,500-6,000

53 - Indo-Greeks, Apollodotus I (c. 180-160 BC), Square Copper Quadruple Unit, 9.34g, Obv: Apollo standing facing left, with quiver over shoulder, holding arrow in right hand and left hand resting on grounded bow with Greek legend 'ΒΑΣΙΛΕΩΣ ΑΠΟΛΛΟΔΟΤΟΥ ΣΟΤΗΡΟΣ', Rev: Tripod within dotted square with monogram and Kharoshthi legend. (Bopearachchi & Rahman # 206). Extremely Fine.

**Estimate** : 2,000-2,500



54 - Indo-Greeks, Apollodotus I (c. 180-160 BC), Square Copper Drachm, 9.43g, Obv: Apollo standing facing left, with quiver over shoulder, holding arrow in right hand and left hand resting on grounded bow with Greek legend 'BASILEOS APOLLODOTOY SOTHPOS', Rev: Tripod within dotted square with monogram and Kharoshthi legend. (Bopearachchi & Rahman # 206). Extremely Fine.

**Estimate** : 2,500-3,000

55 - Indo-Greeks, Apollodotus I (c. 180-160 BC), Square Copper Drachm, 9.47g, Obv: Apollo standing facing left, with quiver over shoulder, holding arrow in right hand and left hand resting on grounded bow with Greek legend 'BASILEOS APOLLODOTOY SOTHPOS', Rev: Tripod within dotted square with monogram and Kharoshthi legend. (Bopearachchi & Rahman # 206). Extremely Fine.

**Estimate** : 2,500-3,000

56 - Indo-Greeks, Antimachus II (c. 174-165 BC), Silver Drachm, 2.36g, Obv: Nike standing to left, holding palm and fillet, around Greek legend around 'BASILEOS NIKHOPOY ANTIMAXOY', Rev: King on horsback prancing to right, with Kharoshti legend, 'Maharajasa Jayadharasa Amtimakasa'. (Bopearachchi & Rahman # 218). Extremely Fine+.

**Estimate** : 5,000-5,500

57 - Indo-Greeks, Antimachus II (c. 174-165 BC), Silver Drachm, 2.39g, Obv: Nike standing to left, holding palm and fillet, around Greek legend around 'BASILEOS NIKHOPOY ANTIMAXOY', Rev: King on horsback prancing to right, with Kharoshti legend, 'Maharajasa Jayadharasa Amtimakasa'. (Bopearachchi & Rahman # 218). Extremely Fine.

**Estimate** : 5,000-5,500



58 - Indo-Greeks, Antimachus II (c. 174-165 BC), Silver Drachm, 2.38g, Obv: Nike standing to left, holding palm and fillet, around Greek legend around 'BASILEOS NIKHOPOY ANTIMAXOY', Rev: King on horsback prancing to right, with Kharoshti legend, 'Maharajasa Jayadharasa Amtimakasa'. (Bopearachchi & Rahman # 218). Extremely Fine.

**Estimate** : 5,000-5,500

59 - Indo-Greeks, Antimachus II (c. 174-165 BC), Silver Drachm, 2.32g, Obv: Nike standing to left, holding palm and fillet, around Greek legend around 'BASILEOS NIKHOPOY ANTIMAXOY', Rev: King on horsback prancing to right, with Kharoshti legend, 'Maharajasa Jayadharasa Amtimakasa'. (Bopearachchi & Rahman # 218). Extremely Fine.

**Estimate** : 4,500-5,000

60 - Indo-Greeks, Eukratides I (c. 171-145 BC), Silver Obol, 0.68g, Obv: Diademed bust of king facing to right side within dotted circle, Rev: Palms and pilei of Dioscuri with Greek legend 'BASILEOS EYKPATIDOY' on both sides (Bopearachchi & Rahman 238). Extremely Fine.

**Estimate** : 6,000-7,000

61 - Indo-Greeks, Eukratides (c. 171-145 BC) I, Silver Obol, 0.60g, Obv: Diademed bust of king facing right within dotted circle, Rev: Dioskouroi holding palms and spears with Greek legend 'BASILEOS EYKPATIDOY' on both sides (Bopearachchi & Rahman # 238). Extremely Fine.

**Estimate** : 6,000-6,500



62 - Indo-Greeks, Eucratides I (c. 171-145 BC), Silver Tetradrachm, 16.48g, Monolingual Series, Obv: Diademed bust of king facing to right, wearing crested helmet adorned with ear and horn of bull, Rev: Mounted dioscuri holding palms and spear prancing to right side, Greek legend split in two lines 'BASILÖS EYKPATIDOY'. (Bopearachchi & Rahman # 242). Extremely Fine. Very Rare.

**Estimate** : 50,000-60,000

63 - Indo-Greeks, Eukratides I (c. 171-145 BC), Silver Obol, 0.51g, Obv: Helmeted, diademed and draped bust of the ruler facing to right, Rev: Dioskouroi holding palms and spears with Greek legend 'BASILEOS EYKPATIDOY' on both sides (Bopearachchi & Rahman# 257). Extremely Fine.

**Estimate** : 3,000-4,000

64 - Indo-Greeks, Eukratides I (c. 171-145 BC), Silver Obol, 0.52g, Obv: Helmeted, diademed and draped bust of the ruler facing to right, Rev: Dioskouroi holding palms and spears with Greek legend 'BASILEOS EYKPATIDOY' on both sides (Bopearachchi & Rahman#257). Very Fine+.

**Estimate** : 3,500-4,000

65 - Indo-Greeks, Eukratides I (c. 171-145 BC), Posthumous issue, Silver Obol, 0.41g, Obv: Helmeted, diademed and draped bust of the ruler facing to right, Rev: Dioskouroi holding palms and spears with Greek legend 'BASILEOS EYKPATIDOY' on both sides. (Bopearachchi & Rahman# 261). Extremely Fine.

**Estimate** : 3,500-4,000



66 - Indo-Greeks, Eukratides I (c. 171-145 BC), Silver Hemidrachm, 2.11g, Obv: Helmeted, diademed and draped bust of the ruler facing to right, Rev: Dioskouroi standing facing to front, each holding spear and Kharoshthi legend 'BASILEOS EYKPATIDOY'. (Bopearachchi & Rahman#261 type). Extremely Fine+. Very Rare

**Estimate** : 3,50,000-4,00,000

67 - Indo-Greeks, Menander I (c. 160-145 BC), Silver Drachm, 2.39g, Obv: Diademed bust of king to left, wielding spear with his upraised right hand, around Greek legend BASI?EOS SOTHPOS MENAN?POY, Rev: Athena alkidemos standing to right, holding aegis on left hand and hurling thunderbolt on right hand, Kharoshthi legend, 'MaharajasaTratarasaMenamdrasa'. (Bopearachchi& Rehman # 310). Very Fine+.

**Estimate** : 3,500-4,000

68 - Indo-Greeks, Menander I (c. 160-145 BC), Silver Drachm, 2.40g, Obv: Diademed bust of king to left, wielding spear with his upraised right hand, around Greek legendBASI?EOS SOTHPOS MENAN?POY, Rev: Athena alkidemos standing to right, holding aegis on left hand and hurling thunderbolt on right hand, Kharoshthi legend, 'MaharajasaTratarasaMenamdrasa'. (Bopearachchi& Rehman # 310). Extremely Fine.

**Estimate** : 4,000-4,500

69 - Indo-Greeks, Menander I (c. 160-145 BC), Silver Drachm, 2.39g, Obv: Diademed bust of king to left, wielding spear with his upraised right hand, around Greek legendBASI?EOS SOTHPOS MENAN?POY, Rev: Athena alkidemos standing to right, holding aegis on left hand and hurling thunderbolt on right hand, Kharoshthi legend, 'MaharajasaTratarasaMenamdrasa'. (Bopearachchi& Rehman # 310). Extremely Fine.

**Estimate** : 3,500-3,800



70 - Indo-Greeks, Menander I (c. 160-145 BC), Copper Unit, 3.45g, Obv: Head of an Indian Elephant to right with Greek legend around 'BASILEOS SOTHPOS MENANDPOY', Rev: Club of Herakles with Kharoshthi legend Maharajasa Tratarasa Menamdrasa around, Bilingual series. (Bopearachchi & Rahman # 394). Extremely Fine+.  
**Estimate** : 1,500-1,800

71 - Indo-Greeks, Menander I (c. 160-145 BC), Copper Unit, 3.27g, Obv: Head of an Indian Elephant to right with Greek legend around 'BASILEOS SOTHPOS MENANDPOY', Rev: Club of Herakles with Kharoshthi legend Maharajasa Tratarasa Menamdrasa around, Bilingual series. (Bopearachchi & Rahman # 394). Extremely Fine.  
**Estimate** : 1,500-1,800

72 - Indo-Greeks, Menander I (c. 160-145 BC), Copper Unit, 3.13g, Obv: Head of an Indian Elephant to right with Greek legend around 'BASILEOS SOTHPOS MENANDPOY', Rev: Club of Herakles with Kharoshthi legend 'Maharajasa Tratarasa Menamdrasa' around, Bilingual series. (Bopearachchi & Rahman # 394). Extremely Fine.  
**Estimate** : 1,500-1,800

73 - Indo-Greeks, Menander I (c. 160-145 BC), Copper Unit, 2.78g, Obv: Head of an Indian Elephant to right with Greek legend around 'BASILEOS SOTHPOS MENANDPOY', Rev: Club of Herakles with Kharoshthi legend 'Maharajasa Tratarasa Menamdrasa' around, Bilingual series. (Bopearachchi & Rahman # 394). Extremely Fine.  
**Estimate** : 1,500-1,800

74 - Indo-Greek, Menander I (c. 160-145 BC), Copper Unit, 1.00g, Obv: Head of an Indian Elephant to right with Greek legend around 'BASILEOS SOTHPOS MENANDPOY', Rev: Club of Herakles with Kharoshthi legend 'Maharajasa Tratarasa Menamdrasa' around, Bilingual series. (Bopearachchi & Rahman # 394 similar). Very Fine.  
**Estimate** : 1,500-1,800



75 - Indo-Greeks, Menander I (c. 160-145 BC), Copper Unit, 1.61g, Obv: Head of an Indian Elephant to right with Greek legend around 'BASILEOS SOTHPOS MENANDPOY', Rev: Club of Herakles with Kharoshthi legend around, Bilingual series. (Bopearachchi & Rahman # 394). Very Fine+.  
**Estimate** : 800-1,000

76 - Indo-Greeks, Menander I (c. 160-145 BC), Copper Drachm, 10.00g, Obv: Diademed bare-headed bust of king left, seen from the back, wielding spear with his upraised right hand with Greek legend 'ΒΑΣΙΛΕΩΣ ΣΩΤΗΡΟΣ ΜΕΝΑΝΔΡΟΥ', Rev: Athena Alkidemos standing facing to right side, holding shield on outstretched in left arm and hurling thunderbolt with right hand, Kharoshthi legend 'Maharajasa Tratarasa Menamdrasa'. (Bopearachchi & Rahman # 391). Extremely Fine+.  
**Estimate** : 3,000-4,000

77 - Indo-Greeks, Menander I (c. 160-145 BC), Copper Drachm, 5.80g, Obv: Helmeted bust of Athena to right with Greek legend, Rev: Winged Nike standing to right, holding wreath and palm, Kharoshthi legend 'Maharajasa tratarasa menamdrasa'. (Bopearachchi & Rahman # 403). Very Fine+.  
**Estimate** : 2,000-2,200

78 - Indo-Greeks, Menander I (c. 160-145 BC), Copper Drachm, 5.64g, Obv: Helmeted bust of Athena to right with Greek legend, Rev: Winged Nike standing to right, holding wreath and palm, Kharoshthi legend 'Maharajasa tratarasa menamdrasa'. (Bopearachchi & Rahman # 403). Extremely Fine.  
**Estimate** : 3,000-3,200

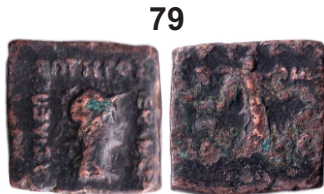

79 - Indo-Greeks, Menander I (c. 160-145 BC), Copper Drachm, 9.05g, Obv: Helmeted bust fo Athena to right with Greek legend, Rev: Winged nike standing to right, holding wreath and palm, Kharoshthi legend 'Maharajasa tratarasa menamdrasa. (Bopearachchi & Rahman # 402). Extremely Fine.

**Estimate** : 2,500-3,000

80 - Indo-Greeks, Menander I (c. 160-145 BC), Copper Drachm, 5.04g, Obv: Helmeted bust fo Athena to right with Greek legend, Rev: Winged nike standing to right, holding wreath and palm, Kharoshthi legend 'Maharajasa tratarasa menamdrasa. (Bopearachchi & Rahman # 403). Very Fine.

**Estimate** : 1,200-1,500

81 - Indo-Greeks, Zoilus I (c. 130-120 BC), Copper Square Drachm, 9.58g, Obv: Bust of Herakles facing to right side, wearing elephant's scalp with Greek legend 'ΒΑΣΙΛΕΩΣ ΔΙΚΑΙΟΥ ΖΩΙΛΟΥ', Rev: Club and bow case with bow inside around wreath and monogram at right side with Kharoshthi legend 'maharajasa dhramikasa / jhoilasa'. (Bopearachchi & Rahman # 416). Extremely Fine.

**Estimate** : 7,000-8,000



82 - Indo-Greeks, Agathocleia & Starto I (c. 135-125 BC), Copper Quadruple Unit, 9,00g, Obv: Helmeted bust of Athena facing to right side with Greek legend ΒΑΣΙΛΙΣΣΗΣ ΘΕΟΤΡΟΠΟΥ ΑΓΑΘΟΚΛΕΙΑΣ', Rev: Nude Herakles seated on a pile of rocks facing to left side, holding club in right hand which he rests on another pile of rocks with Kharoshthi legend 'maharajasa / tratarasa dhra / mikasa stratasa'. (Bopearachchi # 3A). Extremely Fine+.

**Estimate** : 6,000-7,000

83 - Indo-Greeks, Antialcidas (c. 115-95 BC), Copper Square Drachm, 8.70g, Obv: Diademed bust of the king to right holding thunderbolt on shoulder with Greek legend around, Rev: Cap of Dioscuri with palms in center and Kharoshthi legend. (Bopearachchi & Rahman # 460 var.). Extremely Fine+.

**Estimate** : 3,000-3,500

84 - Indo-Greeks, Antialcidas (c. 115-95 BC), Copper Square Drachm, 8.56g, Obv: Diademed bust of the king to right holding thunderbolt on shoulder with Greek legend around, Rev: Cap of Dioscuri with palms in centre and Kharoshthi legend. (Bopearachchi & Rahman # 460 var.). Extremely Fine.

**Estimate** : 3,000-3,500



85 - Indo-Greeks, Heliocles II (c. 110-100 BC), Silver Drachm, 2.13g, Obv: Diademed bust of king facing to right side around Greek legend 'ΒΑΣΙΛΕΩΣ ΔΙΚΑΙΟΥ ΗΛΙΟΚΛΕΟΥΣ', Rev: Zeus standing facing left side, holding thunderbolt in right hand and sceptre in left hand around Kharoshthi legend 'Maharajasa Dhramikasa Heliyakresasa'. (Bopearachchi & Rahman # 483). Very Fine+. Very Rare

**Estimate** : 20,000-25,000

86 - Indo-Greeks, Philoxenos (c. 100-95 BC), Copper Square Unit, 7.91g, Obv: City-Goddess standing to left holding cornucopia, right hand on a hip and monogram to left with Greek legend around 'BASILEOS ANIKHTOY FILOXENOU', Rev: A humped bull standing to right with Kharoshthi legend. (Bopearachchi & Rahman # 483). Very Fine+.

**Estimate** : 3,000-3,500



87 - Indo-Greeks, Philoxenos (c. 100-95 BC), Copper Square Unit, 7.78g, Obv: City-Goddess standing to left holding cornucopia, right hand on a hip and monogram to left with Greek legend around 'BASILEOS ANIKHTOY FILOXENOU', Rev: A humped bull standing to right with Kharoshthi legend. (Bopearachchi & Rahman # 483). Very Fine+.

**Estimate** : 3,000-3,500

88 - Indo-Greeks, Archebius (c. 90-80 BC), Copper Tetradrachm, 9.07g, Obv: Nike walking to right side, holding wreath in right hand and palm branch in left hand, around Greek legend 'BASILEOS DIKAIΟΥ ΝΙΚΗΤΟΠΟΥ ΑΡΧΕΒΙΟΥ', Rev: Owl standing facing to right side, around Kharoshthi legend read as 'Maharajasa Dhramikasa Jayadharasa Arkhebiyasa'. (Bopearachchi # 11A). Extremely Fine. Very Rare.

**Estimate** : 8,000-10,000

89 - Indo-Greeks, Hippostratos (c. 80-60 BC), Copper Square Drachm, 4.27g, Obv: Apollo with quiver on back, standing right, holding arrow with Greek legend, Rev: Tripod with tamgha on right and Kharoshthi legend. (Bopearachchi # 9A). Extremely Fine+.

**Estimate** : 2,500-3,000

90 - Indo-Greeks, Hippostratos (c. 80-60 BC), Copper Square Drachm, 3.87g, Obv: Apollo with quiver on back, standing right, holding arrow with Greek legend, Rev: Tripod with tamgha on right and Kharoshthi legend. (Bopearachchi # 9A). Very Fine.

**Estimate** : 2,200-2,500



91 - Indo-Greeks, Apollodotus II (c. 65-55 BC), Square Copper Quadruple Unit, 7.37g, Obv: Apollo standing facing right, with quiver on back and holding arrow with both hands with Greek legend 'BASILEOS ΣΟΤΗΡΟΣ ΑΠΟΛΛΟΔΟΤΟΥ', Rev: Tripod within dotted square with monogram and Kharoshthi legend. (Bopearachchi # 17A). Very Fine+.

**Estimate** : 1,800-2,000

92 - Indo-Greeks, Apollodotus II (c. 65-55 BC), Square Copper Quadruple Unit, 4.43g, Obv: Apollo standing facing right, with quiver on back and holding arrow with both hands with Greek legend 'BASILEOS ΣΟΤΗΡΟΣ ΑΠΟΛΛΟΔΟΤΟΥ', Rev: Tripod within dotted square with monogram and Kharoshthi legend. (Bopearachchi # 17A). Very Fine.

**Estimate** : 1,800-2,000

93 - Indo-Greeks, Amyntas (c. 95-90 BCE), Copper Quadruple Unit, 8.00g, Obv: Dioscuri standing facing to each other, holding spear with Greek legend 'ΒΑΣΙΛΕΩΣ ΝΙΚΑΤΟΡΟΣ / ΑΜΥΝΤΟΥ', Rev: Humped bull standing facing to right side with Kharoshthi legend 'maharajasa jayadharasa / amitasa'. (Bopearachchi & Rahman # 487). Extremely Fine.

**Estimate** : 6,000-7,000

94 - Indo-Greeks, Hermaeus & Calliope (c. 40-1 BC), Silver Drachm, 2.06g, Obv: Jugate diademed bust of Hermaeus & Calliope facing to right side around Greek legend 'ΒΑΣΙΛΕΩΣ ΣΩΤΗΡΟΣ ΕΡΜΑΙΟΥ ΚΑΙ ΚΑΛΛΙΟΠΗΣ', Rev: Diademed king with helmet on prancing horse to right side around Kharoshthi legend. (Bopearachchi & Rahman # 519). Extremely Fine. Very Rare

**Estimate** : 20,000-25,000



95 - Indo-Greeks, Hermaeus (c. 40-1 BC), Copper Square Drachm, 8.78g, Obv: Bearded bust of Zeus facing to right side, wearing a Phrygian cap with Greek legend, Rev: Horse prancing to right side with Kharoshthi legend 'Maharaajasa Tratarasa Heramayasa'. (Bopearachchi & Rahman # 528). Extremely Fine.

**Estimate** : 2,500-2,800

96 - Indo-Greeks, Hermaeus (c. 40-1 BC), Copper Square Drachm, 8.46g, Obv: Bearded bust of Zeus facing to right side, wearing a Phrygian cap with Greek legend, Rev: Horse prancing to right side with Kharoshthi legend 'Maharaajasa Tratarasa Heramayasa'. (Bopearachchi & Rahman # 528). Very Fine.

**Estimate** : 2,500-2,800

97 - Indo-Greeks, Hermaeus (c. 40-1 BC), Copper Drachm, 7.86g, coin imitating coin issue of Hermaeus, Obv: Diademed head of king to right around Greek legend, Rev: Zeus on throne to left. Monograms in left and right fields and part of a Kharoshthi inscription. (Bopearachchi & Rahman # 528). Very Fine.

**Estimate** : 1,500-1,800

98 - Indo-Greeks, Hermaeus (c. 40-1 BC), Copper Drachm, 8.79g, coin imitating coin issue of Hermaeus, Obv: Diademed head of king to right around Greek legend, Rev: Zeus on throne to left. Monograms in left and right fields and part of a Kharoshthi inscription. (Bopearachchi & Rahman # 528). Very Fine.

**Estimate** : 1,800-2,000



99 - Indo-Greeks, Hermaeus / Hermaios (c. 90-70 BC), Silver Drachm, 1.77g, Posthumous issue, Obv: Diademed and draped bust of the ruler to right with Greek legend around, Rev: Zeus enthroned holding sceptre and palm, with Kharoshthi legend around. (Bopearachchi & Rahman # 546-571). Very Fine.

**Estimate** : 2,000-2,500

100 - Indo-Greeks, Hermaeus / Hermaios (c. 90-70 BC), Silver Tetradrachm, 6.95g, Posthumous issue Obv: Diademed and draped bust of the ruler to right with Greek legend around, Rev: Zeus enthroned holding sceptre and palm, with Kharoshthi legend around. (Bopearachchi & Rahman # 637). Extremely Fine.

**Estimate** : 8,000-10,000

101 - Indo-Greeks, Hermaeus, Copper Drachm, Obv: Diademed head of king to right around Greek legend, Rev: Zeus on throne to left ; Kushana Empire, Kujula Kadphises, Copper Drachm, Obv: Bust of king facing to right, around Greek legend, Rev: Heracles standing facing to left, holding clubs and around Kharoshthi legend. Very Fine (2).

**Estimate** : 1,500-1,800

102 - Indo-Scythians, Maues (c. 90-57 BC), Silver Tetradrachm, 8.65g, Obv: Zeus standing facing to left side, holding long sceptre in left hand and making a gesture with his right hand, around Greek legend 'ΒΑΣΙΛΕΩΣ ΒΑΣΙΛΕΩΝ ΜΕΓΑΛΟΥ ΜΑΥΟΥ', Rev: Nike walking to right side, holding palm in left hand and wreath in right hand with around Kharoshthi legend. (Bopearachchi & Rahman # 681). Extremely Fine.

**Estimate** : 8,000-10,000



103 - Indo-Scythians, Maues (c. 90-57 BC), Silver Square Drachm, 1.56g, Obv: Helios holding sceptre in right hand, standing in biga, drawn by horses and driven by charioteer, Rev: Zeus enthroned holding sceptre in left hand and making a gesture with right hand, Kharoshthi legend. (Bopearachchi & Rahman # 684). Extremely Fine.  
**Estimate** : 4,000-5,000

104 - Indo-Scythians, Maues (c. 90-57 BC), Copper Square Drachm, 1.61g, Obv: Apollo standing facing to left side, holding bow and arrow, monogram near legs with Greek legend, Rev: Tripod within dotted square and Kharoshthi legend. Extremely Fine.  
**Estimate** : 2,500-3,000

105 - Indo-Scythians, Maues (c. 90-57 BC), Copper Square Drachm, 1.95g, Obv: Apollo standing facing to left side, holding bow and arrow, monogram near legs with Greek legend, Rev: Tripod within dotted square and Kharoshthi legend. Extremely Fine.  
**Estimate** : 2,500-3,000

106 - Indo-Scythians, Maues (c. 90-57 BC), Copper Square Drachm, 2.07g, Obv: Apollo standing facing to left side, holding bow and arrow, monogram near legs with Greek legend, Rev: Tripod within dotted square and Kharoshthi legend. Extremely Fine.  
**Estimate** : 2,500-3,000

107 - Indo-Scythians, Maues (c. 90-57 BC), Copper Square Drachm, 8.56g, Obv: Diademed king on horseback walking to right, Greek legend, Rev: Nike advancing right with wreath and palm and Kharoshthi legend. Extremely Fine.  
**Estimate** : 4,000-4,500

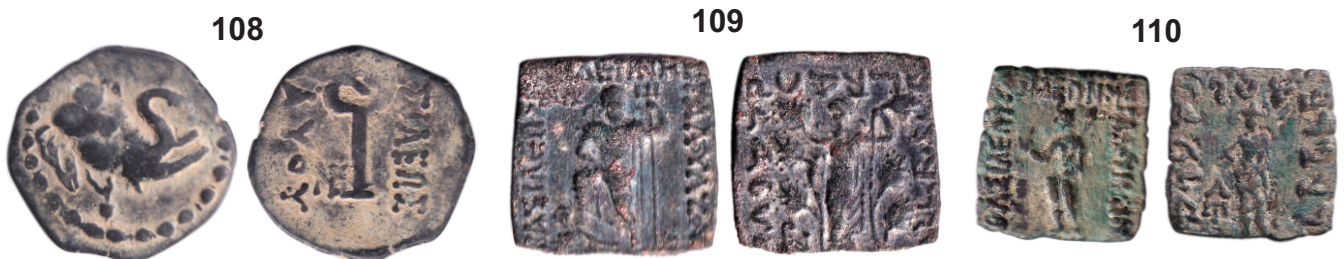

108 - Indo-Scythians, Maues, (90-60 BC), Copper Drachm, 10.63g, Obv: Head of Elephant to right, with bell around the neck and trunk raised, Rev: Caduceus in centre, Greek legend BASILEOS MAUOU on either side, monogram in the left field. (Bopearachchi & Rahman # 685). Extremely Fine.  
**Estimate** : 4,000-4,500

109 - Indo-Scythians, Maues (c. 90-57 BC), Copper Square Pentachalkon, 12.31g, obv. Poseidon standing facing holding trident, leaning right foot on river-god, rev. Yakshi standing facing, holding vines, monogram at feet on left, with legend in Kharoshthi around (Senior 28.3 var). Extremely Fine.  
**Estimate** : 4,500-5,000

110 - Indo-Scythians, Maues (c. 90-57 BC), Copper Square Pentachalkon, 7.46g, Obv: Zeus standing facing to left side, making benediction gesture and holding sceptre in left hand with Greek legend, Rev: Apollo standing facing to left side, wearing conical cap, holding arrow, monogram to left bottom and Kharoshthi legend. Extremely Fine+.  
**Estimate** : 1,500-2,000



111 - Indo-Scythians, Azes I (c. 57-35 BC), Silver Tetradrachm, 9.39g, Obv: King holding spear, mounted on horse waking to right, around Greek legend 'BASILEOS BASILEON MEGALLOY AZOY', Rev: Zeus standing facing to left, holding long sceptre in left hand and thunderbolt in right hand with Kharoshthi legend 'Maharajasa rajarajasa Mahatasa Ayasa'. (Bopearachchi & Rahman # 718). Extremely Fine+.

**Estimate** : 10,000-12,000

112 - Indo-Scythians, Azes I (c. 57-35 BC), Silver Tetradrachm, 9.55g, Obv: King holding spear, mounted on horse waking to right, around Greek legend 'BASILEOS BASILEON MEGALLOY AZOY', Rev: Zeus standing facing to left, holding long sceptre in left hand and thunderbolt in right hand with Kharoshthi legend 'Maharajasa rajarajasa Mahatasa Ayasa'. (Bopearachchi & Rahman # 718). Extremely Fine+.

**Estimate** : 10,000-12,000

113 - Indo-Scythians, Azes I (c. 57-35 BC), Silver Tetradrachm, 7.58g, Obv: King holding spear, mounted on horse waking to right, around Greek legend 'BASILEOS BASILEON MEGALLOY AZOY', Rev: Zeus standing facing to left, holding long sceptre in left hand and thunderbolt in right hand with Kharoshthi legend 'Maharajasa rajarajasa Mahatasa Ayasa'. (Bopearachchi & Rahman # 718). Extremely Fine+.

**Estimate** : 10,000-12,000



114 - Indo-Scythians, Azes I (c. 57-35 BC), Silver Tetradrachm, 8.48g, Obv: King holding spear, mounted on horse waking to right, around Greek legend 'BASILEOS BASILEON MEGALLOY AZOY', Rev: Athena alkidemos standing to left, holding aegis on outstretched left arm, and hurling thunderbolt with Kharoshti legend, 'Maharajasa rajarajasa Mahatasa Ayasa'. (Bopearachchi & Rahman # 723). Extremely Fine.

**Estimate** : 12,000-15,000

115 - Indo-Scythians, Azes I (c. 57-35 BC), Silver Drachm, 2.27g, Obv: King holding spear, mounted on horse waking to right, around Greek legend 'BASILEOS BASILEON MEGALLOY AZOY', Rev: Zeus standing facing to left, holding long sceptre in left hand and thunderbolt in right hand with Kharoshthi legend 'Maharajasa rajarajasa Mahatasa Ayasa'. (Bopearachchi & Rahman # 722). Extremely Fine.

**Estimate** : 3,500-4,000

116 - Indo-Scythians, Azes I (c. 57-35 BC), Silver Drachm, 2.00g, Obv: King holding spear, mounted on horse waking to right, around Greek legend 'BASILEOS BASILEON MEGALLOY AZOY', Rev: Athena alkidemos standing to left, holding aegis on outstretched left arm, and hurling thunderbolt with Kharoshti legend, 'Maharajasa rajarajasa Mahatasa Ayasa'. (Bopearachchi & Rahman # 727). Extremely Fine.

**Estimate** : 3,500-4,000

117 - Indo-Scythians, Azilises (c. 100 BC), Silver Drachm, 1.95g, Obv: King mounted on a horse to right, wearing armour and holding spear, around Greek legend 'BASILEOS BASILEON MEGALLOY AZOY', Rev: City goddess standing to left, palm with fillets over left shoulder around Kharoshti legend 'MaharajasaRajarajasamahatasa / Ayilishasa'. (Bopearachchi & Rahman # 743). Extremely Fine.

**Estimate** : 3,500-4,000



118 - Indo-Scythians, Azes II (c. 35 BC - 5 AD), Silver Drachm, 2.45g, Obv: King mounted on a horse to right, wearing armour and holding spear, around Greek legend 'BASILEOS BASILEON MEGALLOY AZOY', Rev: Athena standing facing front, right arm raised, holding shield in left hand, long spear behind her and around Kharoshthi legend 'Maharajasa Rajarajasa Mahatasa Ayasa'. (Bopearachchi & Rahman # 760). Extremely Fine.

**Estimate** : 3,500-4,000

119 - Indo-Scythians, Azes II (c. 35 BC - 5 AD), Silver Tetradrachm, 9.29g, Obv: King mounted on a horse to right, wearing armour and holding spear, around Greek legend 'BASILEOS BASILEON MEGALLOY AZOY', Rev: Athena standing facing to right side, making a gesture with right hand, holding spear and shield in left hand, around Kharoshthi legend. (Bopearachchi & Rahman # 822). Extremely Fine.

**Estimate** : 5,000-7,000

120 - Indo-Scythians, Azes II (c. 35 BC - 5 AD), Copper Unit, 11.35g, Obv: City goddess seated on a throne holding cornucopia and around Greek legend 'BASILEOS BASILEON MEGALLOY AZOY', Rev: Hermes standing to left holding caduceus in left, around Kharoshti 'Maharajasa rajarajasa Mahatasa Ayasa' legend with monogram on right side. (Bopearachchi & Rahman # 961). Very Fine+.

**Estimate** : 1,500-1,800

121 - Indo-Scythians, Azes II (c. 35 BC - 5 AD), Copper Square Drachm, 9.56g, Obv: King mounted on a horse walking right holding spear with Greek legend around, Rev: Humped bull walking to right, tamgha above and Kharoshti legend. (Bopearachchi & Rahman # 963). Extremely Fine.

**Estimate** : 2,500-2,800

122 - Indo-Scythians, Azes II (c. 35 BC - 5 AD), Copper Square Drachm, 7.69g, Obv: King mounted on a horse walking right holding spear with Greek legend around, Rev: Humped bull walking to right, tamgha above and Kharoshti legend. (Bopearachchi & Rahman # 963). Extremely Fine+.

**Estimate** : 2,500-2,800



123 - Indo-Scythians, Azes II (c. 35 BC - 5 AD), Copper Square Drachm, 9.51g, Obv: King mounted on a horse walking right holding spear with Greek legend around, Rev: Humped bull walking to right, tamgha above and Kharoshti legend. (Bopearachchi & Rahman # 963). Extremely Fine.

**Estimate** : 3,000-3,500

124 - Indo-Scythians, Azes II (c. 35 BC - 5 AD), Copper Tetradrachm, 14.01g, Obv: Humped bull walking to right above monogram, around Greek legend 'BASILEOS BASILEON MEGALLOY AZOY', Rev: Lion walking to right above monogram with around Kharoshti legend 'Maharajasa Rajarajasa Mahatasa Ayasa' around. (Bopearachchi & Rahman # 965). Very Fine+.

**Estimate** : 3,500-4,000



125 - Indo-Scythians, Azes II (c. 35 BC - 5 AD), Copper Tetradrachm, 12.93g, Obv: Humped bull walking to right above monogram, around Greek legend 'BASILEOS BASILEON MEGALOI AZOI', Rev: Lion walking to right above monogram with around Kharoshti legend 'Maharajasa Rajarajasa Mahatasa Ayasa' around. (Bopearachchi & Rahman #965). Extremely Fine.

**Estimate** : 3,500-4,000

126 - Indo-Scythians, Azes II (c. 35 BC - 5 AD), Copper Tetradrachm, 12.09g, Obv: Humped bull walking to right above monogram, around Greek legend 'BASILEOS BASILEON MEGALOI AZOI', Rev: Lion walking to right above monogram with around Kharoshti legend 'Maharajasa Rajarajasa Mahatasa Ayasa' around. (Bopearachchi & Rahman #965). Very Fine+.

**Estimate** : 3,500-4,000

127 - Indo-Scythians, Azes II (c. 35 BC - 5 AD), Copper Tetradrachm, 13.47g, Obv: Humped bull walking to right above monogram, around Greek legend 'BASILEOS BASILEON MEGALOI AZOI', Rev: Lion walking to right above monogram with around Kharoshti legend 'Maharajasa Rajarajasa Mahatasa Ayasa' around. (Bopearachchi & Rahman #965). Very Fine+.

**Estimate** : 2,000-2,500

128 - Indo-Scythians, Azes II (c. 35 BC - 5 AD), Copper Drachm, 3.95g, Obv: Humped bull walking to right above monogram, around Greek legend 'BASILEOS BASILEON MEGALOI AZOI', Rev: Lion walking to right above monogram with around Kharoshti legend 'Maharajasa Rajarajasa Mahatasa Ayasa' around. (Bopearachchi & Rahman #971). Extremely Fine.

**Estimate** : 4,500-5,000

129 - Indo-Scythians, Azes II (c. 35 BC - 5 AD), Copper Drachm, 2.04g, Obv: Humped bull walking to right above monogram, around Greek legend 'BASILEOS BASILEON MEGALOI AZOI', Rev: Lion walking to right above monogram with around Kharoshti legend 'Maharajasa Rajarajasa Mahatasa Ayasa' around. (Bopearachchi & Rahman #971). Extremely Fine

**Estimate** : 2,000-3,000



130 - Indo-Scythians, Azes II (c. 35 BC - 5 AD), Copper Drachm, 6.74g, Obv: King seated on platform with cross-legged, in right hand holding whip and sceptre on lap, around Greek legend 'ΒΑΣΙΛΕΩΣ ΒΑΣΙΛΕΩΝ ΜΕΓΑΛΟΥ / AZOI', Rev: Hermes standing facing to left side, holding caduceus in left arm and right arm outstretched. Extremely Fine.

**Estimate** : 5,000-5,500

131 - Indo-Scythians, Azes II (c. 35 BC - 5 AD), Copper Fraction Drachm, 1.71g, Obv: Diademed king on horseback walking to right, around Greek legend, Rev: Hermes standing to left holding caduceus in left, around Kharoshti legend with monogram on right side. Extremely Fine+.

**Estimate** : 2,000-2,500



132 - Indo-Parthians, Gondophares (c. 100-135 AD), Copper Tetradrachm & ¼ Drachm (2), Obv: Diademed bust to left wearing necklace ornamented with row of pellets, Rev: Winged Nike advancing right with wreath and palm and Kharoshti legend around, on second rev bird facing to right side. Very Fine+.

**Estimate** : 3,000-3,500

133 - Indo-Parthians, Gondophares (c. 100-135 AD), Copper Tetradrachm, 9.86g, King holding a whip, mounted on a horse walking to left front of tamgha, with Greek legend around, Rev: Zeus Nikephoros standing right, monogram on left field with Kharoshti legend around. Extremely Fine+.

**Estimate** : 2,000-3,000

134 - Indo-Parthians, Gondophares (c. 100-135 AD), Copper Tetradrachm, 9.80g, King holding a whip, mounted on a horse walking to right front of tamgha, with Greek legend around, Rev: Zeus Nikephoros standing right, monogram on left field with Kharoshti legend around. Extremely Fine+.

**Estimate** : 2,000-3,000

135 - Indo-Parthians, Gondophares (c. 100-135 AD), Copper Tetradrachm, 9.86g, King holding a whip, mounted on a horse walking to right front of tamgha, with Greek legend around, Rev: Zeus Nikephoros standing right, monogram on left field with Kharoshti legend around. Extremely Fine+.

**Estimate** : 4,000-4,500

136 - Pre-Satavahana (c. 200-100 BC), Marathwada Region, Overstruck type, Copper Unit, 3.07g, Obv: Elephant facing to right above tree-in-railing as a counter mark, Rev: Bold nandipada symbol. Very Fine

**Estimate** : 3,000-4,000



137 - Pre-Satavahana (c. 200-100 BC), Vidarbha region, Punch Marked type, Copper Unit, 6.61g, Obv: Elephant walking to right side with trunk upraised and below traces of symbols, Rev: Blank. Very Fine.

**Estimate** : 1,000-1,200

138 - Pre-Satavahana (c. 200-100 BC), Vidarbha region, Punch Marked type, Copper Unit, 3.33g, Obv: Elephant walking to right side with trunk upraised and below traces of symbols, Rev: Bull. Fine

**Estimate** : 2,000-3,000

139 - Pre-Satavahana (c. 200-100 BC), Vidarbha region, Uninscribed type, Copper Unit, 3.61g, Obv: Elephant walking to right side above Indradhvaja symbol, Rev: Four orbed Ujjaini symbol within square frame. Fine+.

**Estimate** : 800-1,000

140 - Pre-Satavahana, Vidarbha region (Bhon area), Copper Unit, 1.64g, Obv: A group of four symbols including Indradhvaja, lotus flower, srivatsa and swastika symbol, Rev: Tree-in-railing. (Pieper # 2388). Fine+.

**Estimate** : 500-700



141 - Pre-Satavahana, Vidarbha region (Bhon area), Copper Unit, 1.85g, Obv: A group of four symbol including Indradhvaja, lotus flower, srivatsa and swastika symbol, Rev: Tree-in-railing. (Pieper # 2388). Very Fine+.

**Estimate** : 500-700

142 - Pre-Satavahana, Vidarbha region (Bhon area), Copper Unit, 0.67g, Obv: Elephant walking to right side, Rev: Tree-in-railing. Very Fine.

**Estimate** : 2,000-2,500

143 - Pre-Satavahana, Sebakas of Vidarbha, Sebaka (c. 200 BC), Copper Unit, 8.42g, Obv: Elephant walking to right with trunk upraised in front of three arched hill and above in bold Brahmi legend 'Sebakasa', Rev: Triratna symbol on double lines circle also open cross. (R. Somkuwar ICS Newsletter 39). Very Fine+.

**Estimate** : 4,000-5,000

144 - Bhadra Dynasty, Damabhadra (c. 200 BC), Vidarbha region, Punch Marked type, Copper Unit, 3.67g, Obv: Four orb ed ujjaini, bull, snake and traces of Brahmi legend, Rev: Blank. Fine.

**Estimate** : 1,000-1,500

145 - Maharathis of Andhra, Lead Unit, 3.44g, Obv: Three arched hill above crescent and around Brahmi legend, Rev: Tree-in-railing. Very Fine+.

**Estimate** : 5,000-6,000

146 - Maharathis of Satavahana Era, Maharathi Sirimitra (c. 200 AD), Vidarbha Region, Copper Unit, 3.35g, Obv: Three-arched hill, Brahmi legend above hardly readable '[Ma]harathisa Sa...', Rev: Tree with broad leaves, within a railing. (Pieper # 2526). Very Fine+.

**Estimate** : 4,000-4,500

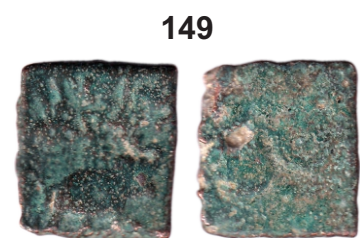

147 - Maharathis of Satavahana Era, Maharathi Talathata (c. 200 AD), Vidarbha Region Alloyed Copper Unit, 3.60g, Obv: Three arched hill surmounted by a crescent, Brahmi legend around mentioning the ruler name and dynasty name, Rev: Tree-in-railing flanked by taurine. (Pieper # 2524). Very Fine+.

**Estimate** : 5,000-5,500

148 - Satavahanas, Siri Satakarni (c. 100 BC), Vidarbha region, Copper Unit, 3.77g, Obv: Elephant walking to right side with trunk upraised above Nandyavarta and on top Brahmi legend, Rev: Four orb ed Ujjaini symbol, pellets in each orb ed looks like a wheel. Very Fine.

**Estimate** : 2,500-3,000

149 - Satavahanas, Siri Satakarni (c. 100 BC), Vidarbha region, Copper Unit, 9.06g, Obv: Elephant walking to right side with trunk upraised above Nandyavarta and on top Brahmi legend, Rev: Four orb ed Ujjaini symbol, pellets in each orb ed looks like a wheel. Very Fine.

**Estimate** : 2,500-3,000



150 - Satavahanas, Siri Satakarni (c. 100 BC), Newasa-Paithan Region, Copper Unit, 0.42g, Obv: Bull standing to right above a group of circle, Rev: Tree-in-railing. Very Fine.

**Estimate** : 1,000-1,500

151 - Satavahanas, Siri Satakarni, Nasik region, Copper Unit (2), Obv: Elephant walking to right side with trunk upraised with other symbols, Rev: Tree-in-railing, four orb ujaini symbol respectively. Very Fine to Extremely Fine (2).

**Estimate** : 2,000-2,500

152 - Anandas of Karwar, Anonymous issue, Lead Unit, 2.14g, Obv: Damaru symbol, Rev: Bold nandipada symbol. (Pieper # 2104). Fine+.

**Estimate** : 2,000-2,300

153 - Western Kshtrapas, Kardamaka Family, Rudrasimha I (c. 165-197 AD), Silver Drachm, 2.24g, Obv: Bust of king to right behind date digit in Brahmi, Corrupt Greek legend around, Rev: Three arched hill with crescent on top, flanked by sun and moon, wavy line below, Brahmi legend around. (Pieper # 3376). Very Fine+.

**Estimate** : 500-1,000

154 - Western Kshtrapas, Kardamaka Family, Damjadasri I s/o Rudradaman, Silver Drachm, 2.18g, Obv: Bust of king to right behind date digit in Brahmi, Corrupt Greek legend around, Rev: Three arched hill with crescent on top, flanked by sun and moon, wavy line below, Brahmi legend around. Very Fine.

**Estimate** : 500,1,000

155 - Western Kshtrapas, Kardamaka Family, Vijayasena (c. 238-251 AD), Silver Drachm, 2.41g, Obv: Bust of king to right behind date digit in Brahmi, Corrupt Greek legend around, Rev: Three arched hill with crescent on top, flanked by sun and moon, wavy line below, Brahmi legend around. Very Fine.

**Estimate** : 800-1,000



156 - Western Kshtrapas, Kardamaka Family, Rudrasena II (c. 255-276 AD), Silver Drachm, 1.91g, Obv: Bust of king to right behind date digit in Brahmi, Corrupt Greek legend around, Rev: Three arched hill with crescent on top, flanked by sun and moon, wavy line below, Brahmi legend around. Very Fine.

**Estimate** : 500-1,000

157 - Western Kshtrapas, Silver Drachma, 2.15g, Error, Obverse Brockage, nice deep and complete Lakhi impression on rev. Very Fine.

**Estimate** : 2,500-3,000

158 - Kushana Empire, Yueh-Chi Dynasty, Sapalbizes (c. 20-1 BC), Silver Hemidrachm, 0.51g, Obv: Helmeted bust if king facing to right behind Greek legend 'CAPALBIZHC', Rev: Lion standing facing to right side with long neck, tamgha and Greek legend on both side 'NANAIA'. (Jongeward, Cribb & Donovan # 1-2). Extremely Fine.

**Estimate** : 6,000-7,000

159 - Kushana Empire, Yueh-Chi Dynasty, Sapalbizes (c. 20-1 BC), Silver Hemidrachm, 1.33g, Obv: Helmeted bust if king facing to right behind Greek legend 'CAPALBIZHC', Rev: Lion standing facing to right side with long neck, tamgha and Greek legend on both side 'NANAIA'. (Jongeward, Cribb & Donovan # 1-2). Extremely Fine.

**Estimate** : 6,000-7,000



160 - Kushana Empire, Yueh-Chi Dynasty, Sapalbizis (c. 20-1 BC), Silver Hemidrachm, 1.81g, Obv: Helmeted bust of king facing to right behind Greek legend 'CAPALBIZHC', Rev: Lion standing facing to right side with long neck, tamgha and Greek legend on both side 'NANAIA'. (Jongeward, Cribb & Donovan # 1-2). Very Fine+.

**Estimate** : 6,000-7,000

161 - Kushana Empire, Kujula Kadphises (c. 50-90 AD), Heraus type, Silver Obol (Attic standard), 0.41g, Obv: Bust of king facing to right side with wearing diadem and nomad jacket, Rev: Heraios standing right, wearing nomadic dress, armed with sword, raising right hand and Greek legend 'HPAOV KOPPANOV'. (Jongeward, Cribb & Donovan # 38). Very Fine.

**Estimate** : 6,000-7,000

162 - Kushana Empire, Kujula Kadphises (c. 50-90 AD), Heraus type, Silver Obol (Attic standard), 0.55g, Obv: Bust of king facing to right side with wearing diadem and nomad jacket, Rev: Heraios standing right, wearing nomadic dress, armed with sword, raising right hand and Greek legend 'HPAOV KOPPANOV'. (Jongeward, Cribb & Donovan # 38). Very Fine+.

**Estimate** : 6,000-7,000

163 - Kushana Empire, Kujula Kadphises (c. 50-90 AD), Heraus type, Silver Obol (Attic standard), 0.62g, Obv: Bust of king facing to right side with wearing diadem and nomad jacket, Rev: Heraios standing right, wearing nomadic dress, armed with sword, raising right hand and Greek legend 'HPAOV KOPPANOV'. (Jongeward, Cribb & Donovan # 38). Very Fine+.

**Estimate** : 6,000-7,000

164 - Kushana Empire, Kujula Kadphises (c. 50-90 AD), Copper Drachm, 6.58g, Obv: Bust of king facing to right, around Greek legend, Rev: Heracles standing facing to left, holding clubs and around Kharoshthi legend. (Jongeward, Cribb & Donovan # pl. 3). Very Fine+.

**Estimate** : 2,000-2,500



165 - Kushana Empire, Kujula Kadphises (c. 50-90 AD), Copper 1 and ¼ Drachm (2), Obv: Bust of king facing to right, around Greek legend, Rev: Heracles standing facing to left, holding clubs and around Kharoshthi legend. Very Fine to Extremely Fine.

**Estimate** : 1,500-2,000

166 - Kushana Empire, Kujula Kadphises (c. 50-90 AD), Copper Drachm, 7.65g, Obv: Bust of king facing to right, around Greek legend, Rev: Heracles standing facing to left, holding clubs and around Kharoshthi legend. (Jongeward, Cribb & Donovan # pl. 3). Extremely Fine.

**Estimate** : 2,500-3,000

167 - Kushana Empire, Kujula Kadphises (c. 50-90 AD), Copper Drachm, 6.60g, Obv: Bust of king facing to right, around Greek legend, Rev: Heracles standing facing to left, holding clubs and around Kharoshthi legend. (Jongeward, Cribb & Donovan # pl. 3). Extremely Fine.

**Estimate** : 2,500-3,000



168 - Kushana Empire, Kujula Kadphises (c. 50-90 AD), Copper Drachm, 2.31g, Obv: Bust of king facing to right, around Greek legend, Rev: Heracles standing facing to left, holding clubs and around Kharoshthi legend. Very Fine+.

**Estimate** : 1,800-2,000

169 - Kushana Empire, Soter Megas alias WimaTakto (c. 90-113 AD), Copper Drachm, 8.31g, Obv: Bust of Soter Megas facing right holding spear in front of face and monogram behind the head of king, Rev: The King mounted on a horse to right, three-pronged tamga to right with around Kharoshthi legend. (Jongeward, Cribb & Donovan # 147-151). Extremely Fine.

**Estimate** : 2,000-2,500

170 - Kushana Empire, Soter Megas alias WimaTakto (c. 90-113 AD), Copper Drachm, 8.32g, Obv: Bust of Soter Megas facing right holding spear in front of face and monogram behind the head of king, Rev: The King mounted on a horse to right, three-pronged tamga to right with around Kharoshthi legend. (Jongeward, Cribb & Donovan # 147-151). Extremely Fine.

**Estimate** : 2,000-2,500

171 - Kushana Empire, Soter Megas alias WimaTakto (c. 90-113 AD), Copper Hemidrachma, 2.34g, Obv: Bust of Soter Megas facing right holding spear in front of face and monogram behind the head of king, Rev: The King mounted on a horse to right, three-pronged tamga to right with around Kharoshthi legend. (Jongeward, Cribb & Donovan # 161-164). Extremely Fine.

**Estimate** : 1,800-2,000

172 - Kushana Empire, Wima Kadphises (c. 113-127 AD), Copper Tetradrachm, 15.36g, Bi-lingual issues, Obv: King facing left, wearing tunic and boots, standing holding a standard offering sacrifice at an altar, tamgha and club on right side and Greek legend around. Rev: Shiva standing reclining against Nandi, Nandipada in left field and around Kharoshthi legend. (Jongeward, Cribb & Donovan # 278-287). Extremely Fine.

**Estimate** : 4,500-4,800



173 - Kushana Empire, Wima Kadphises (c. 113-127 AD), Copper Tetradrachm, 16.69g, Bi-lingual issues, Obv: King facing left, wearing tunic and boots, standing holding a standard offering sacrifice at an altar, tamgha and club on right side and Greek legend around. Rev: Shiva standing reclining against Nandi, Nandipada in left field and around Kharoshthi legend. (Jongeward, Cribb & Donovan # 278-287). Very Fine+.

**Estimate** : 4,500-4,800

174 - Kushana Empire, Wima Kadphises (c. 113-127 AD), Copper Tetradrachm, 16.41g, Bi-lingual issues, Obv: King facing left, wearing tunic and boots, standing holding a standard offering sacrifice at an altar, tamgha and club on right side and Greek legend around. Rev: Shiva standing reclining against Nandi, Nandipada in left field and around Kharoshthi legend. (Jongeward, Cribb & Donovan # 278-287). Very Fine+.

**Estimate** : 3,500-4,000



175 - Kushana Empire, Wima Kadphises (c. 113-127 AD), Copper ¼ Drachm, 3.56g, Bi-lingual issues, Obv: King facing left, wearing tunic and boots, standing holding a standard offering sacrifice at an altar, tamgha and club on right side and Greek legend around. Rev: Shiva standing reclining against Nandi, Nandipada in left field and around Kharoshthi legend. (Jongeward, Cribb & Donovan # 311-12). Very Fine+.

**Estimate** : 1,800-2,000

176 - Kushana Empire, Wima Kadphises (c. 113-127 AD), Copper ¼ Drachm, 4.00g, Bi-lingual issues, Obv: King facing left, wearing tunic and boots, standing holding a standard offering sacrifice at an altar, tamgha and club on right side and Greek legend around. Rev: Shiva standing reclining against Nandi, Nandipada in left field and around Kharoshthi legend. (Jongeward, Cribb & Donovan # 311-12). Extremely Fine.

**Estimate** : 3,000-2,500

177 - Kushana Empire, Wima Kadphises (c. 113-127 AD), Copper Tetrachm, King facing left, standing holding a standard offering sacrifice at an altar, tamgha and club on right side and Greek legend around. Rev: Shiva standing reclining against Nandi ; Huvishka, Copper ½ Drachm, Obv: King mounted on elephant walking to right holding spear (elephant Goad) in right hand and around Greek legend, Rev: Ardochsho standing facing to left with holding cornucopia. Very Fine to Extremely Fine. (2)

**Estimate** : 3,500-4,000

178 - Kushana Empire, Kanishka I (c. 127-151 AD), Copper ½ Tetrachm, 7.88g, Obv: King standing facing to left holding a standard offering sacrifice at an altar, around Greek legend, Rev: Goddess nana standing to right holds with lion protome in right hand, bowl in left with tamgha and lable NANAIA. (Jongeward, Cribb & Donovan # 405). Very Fine+.

**Estimate** : 3,000-3,500

179 - Kushana Empire, Kanishka I (c. 127-151 AD), Copper Tetrachm, 16.42g, Miir type, Obv: King facing left, wearing tunic and boots, standing holding a standard offering sacrifice at an altar, Bactrian legend around. Rev: Miir standing facing to left side with surrounded by radiate halo, make gesture of blessing with extended right arm and hand, clips hilt of sword with left hand on hip, tamga on left and lable MIIPO on right field. (Jongeward, Cribb & Donovan # 409-412). Extremely Fine.

**Estimate** : 2,500-2,800



180 - Kushana Empire, Kanishka I (c. 127-151 AD), Copper Tetrachm, 16.80g, Shakyamuni Buddha type, Obv: King standing facing to left holding a standard offering sacrifice at an altar, around Greek legend, Rev: Shakyamuni Buddha standing facing with halo, wearing monk's robes and making a gesture of reassurance (Abhaya Mudra) with Greek legend. (Jongeward, Cribb & Donovan # 616). Very Fine.

**Estimate** : 12,000-15,000

181 - Kushanas, Kanishka I (c. 127-151 AD), Copper Drachma, 16.88g, Maitreya Buddha Type, Obv: King standing facing to left holding a standard offering sacrifice at an altar around Bactrian legend, Rev: Buddha seated on throne with cross-legged facing front, head surrounded by halo, raises right hand before chest in Abhaya Mudra posture, tamgha on left side and label 'Metrago Boudo' in Greek letters on right side. (Jongeward, Cribb & Donovan # 617). Very Fine.

**Estimate** : 12,000-15,000



182 - Kushana Empire, Kanishka I (c. 127-151 AD), Copper ¼ Drachm, 4.62g, Mao type, Obv: King facing left, wearing tunic and boots, standing holding a standard offering sacrifice at an altar, Greek legend around, Rev: Moon god MAO with right arm outstretched holding a sword at left waist, tamgha on right side and label on left field. (Jongeward Cribb & Donovan # 647-650). Extremely Fine.

**Estimate** : 2,000-2,200

183 - Kushana Empire, Kanishka I (c. 127-151 AD), Copper ¼ Drachm, 4.16g, Obv: King facing left, wearing tunic and boots, standing holding a standard offering sacrifice at an altar, Greek legend around, Rev: Goddess nana standing to right holds with lion protome in right hand, bowl in left with tamgha and lable. (Jongeward, Cribb & Donovan # 657-663). Very Fine.

**Estimate** : 2,000-2,200

184 - Kushana Empire, Kanishka I (c. 127-151 AD), Copper ¼ Drachm, 3.73g, Obv: King facing left, wearing tunic and boots, standing holding a standard offering sacrifice at an altar, Greek legend around, Rev: Goddess nana standing to right holds with lion protome in right hand, bowl in left with tamgha and lable. (Jongeward, Cribb & Donovan # 657-663). Extremely Fine.

**Estimate** : 2,500-2,800

185 - Kushana Empire, Kanishka I (c. 127-151 AD), Copper ¼ Drachm, 4.07g, Obv: King standing facing to left holding a standard offering sacrifice at an altar, around Greek legend, Rev: Goddess anan standing to right holds with lion protome in right hand, bowl in left with tamgha and lable ANAN. This coin is an error it is spelt ANAN instead of NANA (Jongeward, Cribb & Donovan # 657-663). Very Fine.

**Estimate** : 1,200-1,500

186 - Kushana Empire, Kanishka I (c. 127-151 AD), Copper ¼ Drachm, 4.31g, Erect Lingam type, Obv: King facing left, wearing tunic and boots, standing holding a standard offering sacrifice at an altar, Greek legend around, Rev: Oesho standing facing to left side with erect Lingam, holding trident in raised right hand and on other hand water pot (partly visible), tamgha on left side and label on right side. (Jongeward Cribb & Donovan # 684). Very Fine+.

**Estimate** : 1,500-2,000

187 - Kushana Empire, Kanishka I (c. 127-151 AD), Copper ¼ Drachm (2), Obv: King standing facing to left holding a standard offering sacrifice at an altar, Rev: Greek god; Huvishka, Copper ½ Drachm (2), Obv: King seated on throne holding sceptre in right hand, Rev: Radiate Sun God Miuro. Fine to Very Fine (4).

**Estimate** : 1,500-1,800

188 - Kushana Empire, Kanishka I (c. 127-151 AD), Copper ¼ Drachm, 4.33g, Obv: King standing facing to left holding a standard offering sacrifice at an altar, Rev: Greek god standing holding spear and label on right field. Extremely Fine.

**Estimate** : 1,800-2,000

189 - Kushana Empire, Huvishka (c. 158-195 AD), Copper Drachm, 15.55g, Obv: King mounted on elephant walking to right holding spear (elephant Goad) in right hand and around Greek legend, Rev: Moon God Mao facing left extending right hand in benedictional gesture, tamga to left and label MAO to right. (Jongeward, Cribb & Donovan # 794-800). Very Fine +.

**Estimate** : 2,500-3,000



190 - Kushana Empire, Huvishka (c. 158-195 AD), Copper Drachm, 10.08g, Obv: King mounted on elephant walking to right holding spear (elephant Goad) in right hand and around Greek legend, Rev: Oesho standing facing to left side with holding trident with raised hand and water pot in left hand, tamga to left side and label OPHO to right side. (Jongeward, Cribb & Donovan #969-971). Very Fine.

**Estimate** : 1,800-2,000

191 - Kushana Empire, Huvishka (c. 158-195 AD), Copper Drachm, 8.00g, Obv: King half reclining on couch with one leg on ground and the other on the couch with hands on waist, Rev: Moon God Mao facing left, holding diadem with raised hand, claps hilt of sword with left hand, tamgha to left field and label MAO on right field. (Jongeward Cribb & Donovan #985-990). Very Fine+.

**Estimate** : 1,800-2,000

192 - Kushana Empire, Huvishka, Copper Tetradrachm (1), Obv: King cross-legged facing to right side, sceptre in left hand with legend, Rev: Atsho to left ; Kanishka I, Copper ¼ Drachm (1), Obv: King at alter type, Rev: Two armed shiva. Very Fine (2).

**Estimate** : 1,500-1,800

193 - Kushana Empire, Vasudeva II (c. 275-300 AD), Copper Drachm, 4.81g, Obv: King facing enthroned , both arms raised with traces of Brahmi legend, Rev: Ardochsho enthroned facing front, holding cornucopia and diadem. (Pieper # 1818). Extremely Fine+.

**Estimate** : 1,800-2,000

194 - Kushana Empire, Vasudeva II (c. 275-300 AD), Copper Drachm, 4.47g, Obv: King facing enthroned , both arms raised with traces of Brahmi legend, Rev: Ardochsho enthroned facing front, holding cornucopia and diadem. (Pieper # 1818). Extremely Fine.

**Estimate** : 1,800-2,000



195 - Kushano-Sasanian, Varahran (c. 330-365 AD), Copper Drachm, 1.81g, Obv: Bust of king facing to right side, wears floral crown with lotus blossom above, Rev: Exalted god and fire altar type with Pahlavi legend. (Jongeward Cribb & Donovan #2366-2370). Very Fine+.

**Estimate** : 3,000-3,500

196 - Kushano-Sasanian, Varahran (c. 330-365 AD), Copper Drachm, 2.00g, Obv: Bust of king facing to right side, wears floral crown with lotus blossom above, Rev: Exalted god and fire altar type with Pahlavi legend. (Jongeward Cribb & Donovan #2366-2370). Very Fine+.

**Estimate** : 3,000-3,500

197 - Post-Kushana, Punjab Region, Kota Series (c. 360-460 AD), Shiva & Bull type, Copper Unit, 4.71g, Obv: Brahmi letter 'Ko' in centre, trident on right side and thunderbolt on left, Rev: Shiva standing with nandi within dotted circle. (Pieper # 1918). Very Fine.

**Estimate** : 1,200-1,500

198 - Post-Kushana, Kashmir Smast, Copper Unit, 1.12g, Obv: Portrait of king facing to right side, Rev: Shield symbol. Extremely Fine.

**Estimate** : 1,000-1,500



199



200

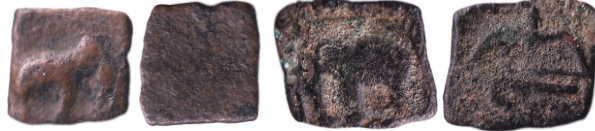

CW Auction # 8

201



199 - Post-Kushana, Kashmir Smast, Copper Unit, 0.95g, Portrait of king facing to right side with wearing helmet, Rev: Traces of legend and symbols. Extremely Fine+.

**Estimate** : 1,200-1,500

200 - Chera Kingdom, Sagam Age, Copper Unit (2), Obv: Elephant walking to left, right respectively above traces of symbol, Rev: Bow and arrow. Very Fine to Very Fine+. (2)

**Estimate** : 2,000-2,200

201 - Vishnukundin Dynasty (c. 400-500 AD), Andhra Region, Copper Base Alloy, 3.91g, Obv: Roaring lion walking to right paw upraised, srivatsa front of lion and above crescent symbol within dotted and circular border, Rev: Conch shell flanked by two tridents within rayed circular border. Extremely Fine.

**Estimate** : 2,500-2,800

202



203



204



205



206



207



208



202 - Vishnukundin Dynasty (c. 400-500 AD), Andhra Region, Copper Base Alloy, 5.29g, Obv: Roaring lion walking to right paw upraised, srivatsa and crescent symbol on its back within dotted and circular border, Rev: Conch shell flanked by two tridents within rayed circular border. (Pieper # 2985). Very Fine+.

**Estimate** : 2,200-2,500

203 - Vishnukundin Dynasty (c. 400-500 AD), Andhra Region, Copper Base Alloy, 5.29g, Obv: Roaring lion walking to right paw upraised, srivatsa and crescent symbol on its back within dotted and circular border, Rev: Conch shell flanked by two tridents within rayed circular border. (Pieper # 2985). Very Fine.

**Estimate** : 2,200-2,500

204 - Chalukyas of Vengi, Vishnukundin type, Copper Fraction, 0.34g, Obv: Crude figure of lion, Rev: Srivatsa within rayed circle. Fine+.

**Estimate** : 2,000-3,000

205 - Chalukyas of Vengi, Vishnukundin type, Copper Fraction, 1.20g, Obv: Crude figure of lion facing to right side, Rev: Srivatsa within rayed circle. Extremely Fine

**Estimate** : 6,000-7,000

206 - Chalukyas of Vengi, Vishnukundin type, Copper Fraction, 0.66g, Obv: Crude figure of lion facing to right side, Rev: Srivatsa within rayed circle. Extremely Fine

**Estimate** : 6,000-7,000

207 - Early Kadambas of South Karnataka, Krishnavarma II, (516-540 AD), Alloyed Copper, 0.45g, with title 'Dosharashi, Obv: Chakra with five spokes, brahmi legend Shri Dosharashi with a letter in each section, Rev: Blank. (Pieper # 2134). Very Fine+.

**Estimate** : 2,000-3,000

208 - Huns of Kashmir, Toramana II (c. 540-570 AD), Copper Drachm, 6.95g, Obv: King standing slightly left, sacrificing over altar and holding trident with 'Sri Toram(na)' in Brahmi to left, Rev: Ardoksho seated facing, holding diadem and cornucopia, Large flan. (Mitch # ACW 3792). Very Fine+.

**Estimate** : 500-800



209 - Huns of Kashmir, Toramana II (c. 540-570 AD), Copper Drachm, 7.21g, Obv: King standing slightly left, sacrificing over altar and holding trident with 'Sri Toram(na)' in Brahmi to left, Rev: Ardoksho seated facing, holding diadem and cornucopia, Large flan. (Mitch #ACW 3792). Very Fine.

**Estimate** : 700-900

210 - Indo-Sasanian, Sind Region Ranaditya Satya (c. 480 AD), Base Gold Drachm, 6.96g, Obv: Crowned Peroz-style bust facing to right side, Brahmi legend front of the face, Rev: Fire altar. Extremely Fine.

**Estimate** : 10,000-15,000

211 - White Hunas or Hephthalites, Napki Malik (c. 475-476 AD), Silver Drachm, 3.01g, Obv: Large bust of the ruler to right, with winged headdress surmounted by a bull's head with Pahlavi legend to right around dotted circle, Rev: Fire altar flanked by attendants. Extremely Fine.

**Estimate** : 3,500-3,800

212 - White Hunas or Hephthalites, Napki Malik (c. 475-476 AD), Silver Drachm, 2.72g, Obv: Large bust of the ruler to right, with winged headdress surmounted by a bull's head with Pahlavi legend to right around dotted circle, Rev: Fire altar flanked by attendants. Extremely Fine.

**Estimate** : 1,500-2,000

213 - White Hunas or Hephthalites, Napki Malik (c. 475-476 AD), Silver Drachm, 2.72g, Obv: Large bust of the ruler to right, with winged headdress surmounted by a bull's head with Pahlavi legend to right around dotted circle, Rev: Fire altar flanked by attendants. Extremely Fine+.

**Estimate** : 3,500-3,800



214 - White Hunas or Hephthalites, Napki Malik (c. 475-476 AD), Silver Drachm, 2.96g, Obv: Large bust of the ruler to right, with winged headdress surmounted by a bull's head with Pahlavi legend to right around dotted circle, Rev: Fire altar flanked by attendants. Very Fine+.

**Estimate** : 3,500-3,800

215 - White Hunas or Hephthalites, Napki Malik (c. 475-476 AD), Copper Drachm, 3.23g, Obv: Large bust of the ruler to right, with winged headdress surmounted by a bull's head with Pahlavi legend to right around dotted circle, Rev: Fire altar flanked by attendants. Very Fine+.

**Estimate** : 3,500-3,800

216 - White Hunas or Hephthalites, Napki Malik (c. 475-476 AD), Copper Drachm, 3.04g, Obv: Large bust of the ruler to right, with winged headdress surmounted by a bull's head with Pahlavi legend to right around dotted circle, Rev: Fire altar flanked by attendants. Very Fine.

**Estimate** : 3,500-3,800



217



218



219



CW Auction # 8  
220

217 - White Hunas or Hephthalites, Napki Malik (c. 475-476 AD), Copper Drachm, 3.00g, Obv: Large bust of the ruler to right, with winged headdress surmounted by a bull's head with Pahlavi legend to right around dotted circle, Rev: Fire altar flanked by attendants. Extremely Fine+.

**Estimate** : 3,500-3,800

218 - Sharabhpurias of Chhatisgarh, Mahendraditya (c. 6<sup>th</sup> century AD), Gold Dinar, 1.24g, Repousse and bracteates, Obv: Garuda flanked by shankha and charka, with box-headed Brahmi legend 'Sri Mahendraditya', around dotted circle, Uniface, Broad flan. (Sanjeev Kumar, TGE, Class I, Variety B). Extremely Fine. A very rare ruler as compared to Prasannamatra of the Sharabhapurias. It is suggested by AM Shastri that these coins were struck by Narendra, the Sharabhapuriya king, nominally acknowledging the Gupta emperor Kumaragupta III.

**Estimate** : 95,000-1,10,000

219 - Pre-Islamic, Sind Region, Sri Yashaditya, Silver Damma, 0.75g, Obv: Bust of king facing to right side with wearing elaborate turreted crown, Rev: Trident in centre, Brahmi legend around 'Sri Yasaditya'. (Pieper # 3638). Very Fine.

**Estimate** : 6,000-8,000

220 - Vardhanas of Thanesar & Kanauj, Shiladitya Harshavardhana (606-647 AD), Silver Drachm, 2.31g, Obv: Bust of the king facing left with crescent above; Rev: Garuda in centre with the ruler's name and titles around in Brahmi. (Pieper # 3708). Very Fine.

**Estimate** : 4,000-4,500



221



222



223

221 - Kashmir Region, Kidarite / Hunnic dynasties, Sri Tujina I (c. 700 AD), Base Gold Dinara, 7.16g, Obv: Standing figure of Shiva facing left, nimbate, wearing Kushan like knee length coat, holding trident in left hand and making offerings at the altar with the right hand, 'Sri Tujina' in Brahmi to right of altar Rev: Goddess Parvati seated on a throne, holding a long stem lotus in left hand and holding another lotus in her right hand just above the shoulder, Brahmi legend Kidara in left field and Jaya in right the field. Extremely Rare.

Sir Alexander Cunningham in his book Coins of Medieval India, 1894 had mis-attributed the coin to Toramana. With the discovery of a small group of coins found in Kashmir scholars have convincingly made the correct attribution to Tujina. On one hand Tujina's coins have a close resemblance to the Kashmir Toramana coins and on the other with that of the Kidara Kushanas who appear from the fifth century onwards as the successors of the later Great Kushanas in Gandhara and the regions east of the Indus.

**Estimate** : 2,75,000-3,00,000

222 - Post-Gupta, Karkotas of Kashmir, Pratapaditya, Based Gold Dinar, 7.31g, Obv: Kushan-style king standing facing, sacrificing at altar at left, Late Brahmi legend 'Kidara' under arm, Rev: Ardoxsho enthroned facing, Brahmi legend 'Sri Pratapa' at right field. (Mitch # ACW 3638). Very Fine+.

**Estimate** : 5,500-6,000

223 - Post-Gupta, Sri Sridharanarata (c. 675-700 AD), East Bengal Samatata Region, Gold Dinar, 5.48g, imitating Gupta coin type, Obv: King nimbate, standing to left, holding a bow in his left hand and an arrow in his right hand 'Sri' in Brahmi legend under arm, Rev: Goddess standing facing right in tribhanga pose holding trident shaped object in left hand, tamgha in field. Extremely Fine.

**Estimate** : 50,000-60,000

224



225



226



224 - Post-Gupta, Eastern Bengal, Samatata Mainamati region, Khadga Dynasty, Rajabhata (c.675-700 AD), Gold Dinar, 5.56g, imitating Gupta coinage, Obv: A stylized representation of a king holding a bow and arrow, a crudely executed Shankh standard to the left, Brahmi letter 'Rajabhata' in two lines under the king arm's arm, Rev: Stylized representation of a goddess, facing right and holding an object in her hand, crude illegible inscription to right. (Bose & Nasir # SAM16.2). Very Fine+.

**Estimate** : 50,000-55,000

225 - Post-Gupta, Eastern Bengal, Samatata Mainamati region, Khadga Dynasty, Prithubhata (c.700-750 AD), Gold Dinar, 5.68g, Obv: A stylized representation of a king in Tribhanga position, holding a bow and arrow, a crudely executed Shankh standard to the left, Brahmi letter 'Prithubhata' in two lines under the king arm's and 'Sri' on left top corner, Rev: Stylized representation of a goddess, facing right and holding an object in her hand, crude illegible inscription to right. (Bose & Nasir # SAM19.1). Extremely Fine.

**Estimate** : 50,000-55,000

226 - Post-Gupta, Eastern Bengal, Samatata Mainamati region, Khadga Dynasty, Prithubhata (c.700-750 AD), Gold Dinar, 5.71g, Obv: A stylized representation of a king in Tribhanga position, holding a bow and arrow, a crudely executed Shankh standard to the left, Brahmi letter 'Prithubhata' in two lines under the king arm's and 'Sri' on left top corner, Rev: Stylized representation of a goddess, facing right and holding an object in her hand, crude illegible inscription to right. (Bose & Nasir # SAM19.1). Extremely Fine.

**Estimate** : 50,000-55,000

227



228



229



230



227 - Post-Gupta, Karkotas of Kashmir, Sri Vinayaditya (c. 7th-8th Cent. AD), Base Gold Dinar, 6.42g, Obv: Kushan-style king standing facing, sacrificing at altar at left, Late Brahmi legend 'Jaya' under arm, Rev: Ardoxsho enthroned facing, Brahmi legend 'Sri Vinaya' at right field. (Mitch # ACW 3656). Extremely Fine.

**Estimate** : 7,000-8,000

228 - Post-Gupta, Karkotas of Kashmir, Sri Vinayaditya (c. 7th-8th Cent. AD), Base Gold Dinar, 7.74g, Obv: Kushan-style king standing facing, sacrificing at altar at left, Late Brahmi legend 'Jaya' under arm, Rev: Ardoxsho enthroned facing, Brahmi legend 'Sri Vinaya' at right field. (Mitch # ACW 3656). Extremely Fine.

**Estimate** : 7,000-8,000

229 - Post-Gupta, Gujarat region, probably Rashtrakuta, Uninscribed type, Copper Unit, 1.41g, Obv: Bust of king facing to right side, Rev: Seated garuda. (Pieper # 3660 type). Very Fine.

**Estimate** : 3,000-3,500

230 - Indo-Sassanian, Anonymous Issue, Rajasthan Region, Silver Drachma (3), Obv: Crude bust of king facing to right, Rev: Double struck fire altar. Very Fine to Very Fine+.

**Estimate** : 2,000-2,200



## ANCIENT WORLD

CW Auction # 8



231 - Ancient Greek, Macedon Kings, struck for Alexander III the Great (c.336-323 BC). Silver ¼ Drachm, 2.30g, Obv: Head of Herakles facing to right, wearing lion skin, Rev: Zeus holding an eagle and sceptre, sitting to left on a throne, like a goad symbol near legs, monogram in wreath below throne. Extremely Fine.

**Estimate** :5,000-6,000

232 - Ancient Greek, Seleucid Kingdom, Seleukos I and Antiochus I (c. 293-280 BC), Silver Hemidrachm, 1.53g, Obv: Laureate head of zeus facing to right side, Rev: Athena brandishing her spear and holding a shield in a chariot drawn by elephants to right and below Greek legend. Extremely Fine.

**Estimate** : 5,000-6,000

233 - Ancient Greek, Bactria Kingdom, Euthydemos I (c. 225-200 BC), Copper Drachm, 4.96g, Obv: Bearded head of Herakles to right, Rev: Horse galloping right, Greek legend BASILEOS ...DEMOU above and below. Very Fine+.

**Estimate** : 2,200-2,500

234 - Ancient Greek, Bactria Kingdom, Euthydemos I (c. 225-200 BC), Copper Drachm, 9.10g, Obv: Bearded head of Herakles to right, Rev: Horse galloping right, Greek legend BASILEOS ...DEMOU above and below. Very Fine.

**Estimate** : 2,500-3,000



235 - Ancient Greek, Bactria Kingdom, Euthydemos I (c. 225-200 BC), Copper Drachm, 7.80g, Obv: Bearded head of Herakles to right, Rev: Greek god walking to right side with legend. Very Fine.

**Estimate** : 1,800-2,000

236 - Ancient Greek, Arados, Silver Obol, 0.84, Obv: Laureate head of Ba'al-Arwad to right, Rev: Galley to left. Extremely Fine.

**Estimate** : 2,000-2,500

237 - Kingdom of Persis, Vahsiir (Oxathres) the son of Darius II (c. 100 BC), Silver Obol, 0.63g, Obv: Bust of the ruler facing to left side in Parthian style, Rev: King with sceptre standing before an altar with Aramaic legend around. Extremely Fine.

**Estimate** : 2,500-3,000

238 - Elymais kingdom, Persia Phraates (c. 100-150 AD). Copper Drachm (3), Obv: King's bearded bust facing, with inverted anchor to right, Rev: Various symbols. Very Fine to Extremely Fine.

**Estimate** : 1,000-1,200

239 - Sasanian, Ardashir I (c. 224–241 AD), Silver Drachms, 4.63g, Obv: A portrait of the king facing to right within corona muralis, Rev: Fire altar with two attendants. Very Fine.

**Estimate** : 1,500-2,000

240 - Sasanian, Peroz I (c. 457-484 AD), Silver Drachms, 3.85g, Obv: Obv: Crowned and draped bust right within a dotted circle. Rev: Fire altar with the head of Ahura Mazda, right, in the flames, an attendant to each side. Very Fine+.

**Estimate** : 1,500-2,000



241 - Sasanian, Peroz I (c. 457-484 AD), Silver Drachm, 3.75g, Obv: Crowned and draped bust right within a dotted circle. Rev: Fire altar with the head of Ahura Mazda, right, in the flames, an attendant to each side. Very Fine+.

**Estimate** : 1,500-2,000

242 - Sasanian, Bahram IV, Silver Drachm, 3.46g, Obv: Crowned and diademed bust of king to right, Pahalvi legend, Dotted border around, Stars and Crescents outside dotted border, Rev: Zoroastrian Fire Altar at center, flanked by attendants on either side. Very Fine.

**Estimate** : 1,500-2,000

243 - Sasanian, Silver Drachm, 3.48g, Obv: Crowned and diademed bust of king to right, Pahalvi legend, Dotted border around, Stars and Crescents outside dotted border, Rev: Zoroastrian Fire Altar at center, flanked by attendants on either side. Very Fine+.

**Estimate** : 1,500-2,000



244 - Sasanian, Silver Drachm, 3.71g, Obv: Crowned and diademed bust of king to right, Pahalvi legend, Dotted border around, Stars and Crescents outside dotted border, Rev: Zoroastrian Fire Altar at center, flanked by attendants on either side. Extremely Fine.

**Estimate** : 1,500-2,000

245 - Sasanian, Silver Drachm, 3.48g, Obv: Crowned and diademed bust of king to right, Pahalvi legend, Dotted border around, Stars and Crescents outside dotted border, Rev: Zoroastrian Fire Altar at center, flanked by attendants on either side. Very Fine.

**Estimate** : 1,500-2,000

246 - Sasanian, Silver Drachm, 3.50g, Obv: Crowned and diademed bust of king to right, Pahalvi legend, Dotted border around, Stars and Crescents outside dotted border, Rev: Zoroastrian Fire Altar at center, flanked by attendants on either side. Very Fine+.

**Estimate** : 1,500-2,000



247 - Sasanian, Silver Obol, 0.52g, Obv: Crowned and diademed bust of king to left, Rev: Stylized fire altar with inscription. Extremely Fine.

**Estimate** : 5,000-7,000

248 - Paratarajas of Pakistan, Koziya (c. 235-265 AD), Copper Drachm, 1.62g, Obv: Bust of king facing to left side, Rev: Swastika in centre around Brahmi legend mentioning the ruler name. Very Fine+.

**Estimate** : 5,000-7,000

249 - Paratarajas of Pakistan, Koziya (c. 235-265 AD), Copper Drachm, 1.48g, Obv: Bust of king facing to left side, Rev: Swastika in centre around Brahmi legend mentioning the ruler name. Very Fine+.

**Estimate** : 3,000-4,000



250 - Paratarajas of Pakistan, Koziya (c. 235-265 AD), Copper Drachm, 1.44g, Obv: Bust of king facing to left side, Rev: Swastika in centre around Brahmi legend mentioning the ruler name. Very Fine+.

**Estimate** : 2,000-3,000

251 - Paratarajas of Pakistan, Koziya (c. 235-265 AD), Copper Drachm, 1.58g, Obv: Bust of king facing to left side, Rev: Swastika in centre around Brahmi legend mentioning the ruler name. Very Fine+.

**Estimate** : 3,000-4,000

252 - Abbasid Caliphate, Al-Mahdi (AH 158-169 / 775-785 AD), Silver Drachm, 1.71g, Nusayr al-Rayy Mint, Obv: Crowned Tabaristan-type bust right, GDH monogram and 'pzwt in Pahlavi to left, Rev: Fire altar flanked by attendants; star and crescent flanking flames, b-al-rayy in Arabic (mint) to left; thaman wa sittin wa mi'a (date) in Arabic to right, Album notes that Nusayr has been tentatively identified as Nusayr al-Wasif, chief of intelligence under al-Mahdi. (Album # L73). Extremely Fine. Rare

**Estimate** : 8,000-10,000

### MEDIEVAL INDIA



253 - Hindu rulers of Kashmir, First **Lohara dynasty**, five diff. rulers including, Didda Rani, Harsh, Kalasa, Ajay and Sangram Deva, Copper Dinara (5), Obv: Seated deity Lakshmi, Sharada letters 'left and right, Rev: Crude standing king offering to fire altar at left, Sharada letters ; Huns, Kashmir, Toramana II, Copper Drachma (1), Obv: King standing slightly left, Brahmi to left, Rev: Ardoksho seated facing, holding diadem and cornucopia with letter. Fine to Very Fine.

**Estimate** : 5,000-5,500



254 - **Nolambas** of Karnataka, **Ekavakyadeva II**, Punch-Marked type, Gold Gadyana, 3.69g, Obv: nine punches including nandi seated facing left with sun and moon, two punches of kannada letters 'shri', ankush symbol and two punches of kannada legend Nanni, Rev: Uniface. (G. Prabhu # no.17). Very Fine+.

**Estimate** : 70,000-80,000

255 - **Chalukya Feudatories** (c. 1000 AD), Western Karnataka region, Gold Gadyana, 4.78g, Boar type, Obv: Boar (incarnation of god Vishnu) standing facing to right side above Kannada legend 'Sa na la', around floral border with traces of Arabic legend, Rev: Emblem of two larges leaves under a parasol within dotted circle as a royal symbol. Unpublished.

**Estimate** : 3,00,000-3,50,000

256 - **Chalukyas** of Kalyana, **Jayasimha II Jagadekamalla** (1015-1043 AD), Gold Pagoda, 3.69g, Punch-marked type, nine punches including five of lion to right, Lotus, Sri and one punch with Kannada legend Jaya, and single Kannada legend punch on rev. (Mitch # K&A 276). Very Fine.

**Estimate** : 55,000-60,000



257



258



259



257 - **Chalukyas** of Kalyana, **Jayasimha II** Jagadekamalla (1015-1043 AD), Gold Pagoda, 3.69g, Punch-marked type, nine punches including five of lion to right, Lotus, Sri and one punch with Kannada legend Jaya, and single Kannada legend punch on rev. (Mitch # K&A 276). Very Fine.

**Estimate** : 55,000-60,000

258 - **Kalachuris** of Tripuri, **Gangeya Deva** (c. 1015-1040 AD), Gold 4 1/2 Masha, 4.11g, Obv: Goddess Lakshmi seated facing, wearing a head gear and necklace, Rev: Nagari legend in three lines 'Srimad Gangeya Devah'. (Deyell # 123). Very Fine+.

**Estimate** : 40,000-45,000

259 - **Kalachuris** of Tripuri, **Gangeya Deva** (c. 1015-1040 AD), Gold 4 1/2 Masha, 3.75g, Obv: Goddess Lakshmi seated facing, wearing a head gear and necklace, Rev: Nagari legend in three lines 'Srimad Gangeya Devah'. (Deyell # 123). Very Fine+.

**Estimate** : 4,000-5,000

261

260



262



260 - **Kalachuris** of Ratnapur, **Ratnadeva**, Copper unit, 1.00g, Obv: A crude motif of Gaja-Sardula (Lion attacking elephant), Rev: Nagari legend in two lines reading. Very Fine.

**Estimate** : 1,000-1,200

261 - **Chauhan of Ajmer & Dehli Sultanate**, A five different rulers, **Anangpal, Chahada Deva, Madanpal, Someshwara and Raziya** Sultanate, Billon Jital (5), Obv: Recumbent bull facing left with Sarada legend 'Sri Samanta deva'; Rev: Rider on a caparisoned horse with Nagari legend mentioning the ruler name next to the rider. Very Fine.

**Estimate** : 2,500-2,800

262 - **Chauhans** of Ajmer, **Chahada Deva** (c. 1172-1191 AD), Billon Jital, 3.21g, Obv: Recumbent bull facing to left side around Nagari legend 'Asavari sri samanta deva', Rev: Horse rider walking to right side around Nagari legend 'Sri chahada deva'. (Deyell # 220). Very Fine+.

**Estimate** : 400-500

263



264



263 - **Chauhans** of Ajmer & Dehli, **Pipla Raja Deva** (c. 1168 AD), Billon Jital, 3.13g, Obv: Recumbent bull facing left with Sarada legend 'Sri Samanta deva'; Rev: Rider on a caparisoned horse with Nagari legend 'Sri Pipla Raja deva' next to the rider. (Deyell # 215). Very Fine. Very Rare.

**Estimate** : 3,800-4,000

264 - Feudatories of **Paramaras** of Vidarbha, **Sri Vesabha** (c. 12th century), Gold Pagoda, 3.49g, punches of a lion in centre, temple showing a human being, probably Shiva, 'Sri Vesabha' in Nagari and two punches of a geometrical D shaped design on obv., uniface. (Bankar & Somkuwar # JONS no. 200). Extremely Fine. Very Rare

**Estimate** : 30,000-40,000



CW Auction # 8

265 - **Kayasthas** of Kurnool, **Ambadeva** (c 1273-1302 AD), Gold Fanam, 0.11g, Obv: Varaha (Boar) standing to right above crescent, Rev: Geometric design.

**Estimate** : 5,000-6,000

266 - **Vaghelas** of Gujarat, **Karna Deva** (1275-1296 AD), Copper Unit, 3.94g, Poorna kalasha types, Obv: Kumbha (Vase) placed in a square border, Rev: Legend in two lines reading 'Sri Kar...'. Very Fine+.

**Estimate** : 3,500-4,000

267 - **Banas of Madurai** (c. 1450-1520 AD), Copper Kasu, 3.24g, Obv: Garuda running to left holding conch and discus, Rev: Tamil legend 'Samara kola kalan'. (Mitch # T&K 566). Extremely Fine.

**Estimate**: 2,000-2,500

268 - **Aravidu Dynasty** of Vijaynagar, **Venkata III** (c. 1630-1641 AD), Gold 1/2 Pagoda, 1.72g, Obv: Venkateshwara standing under arch, Rev: Nagari legend in three lines, 'Sri venka teshvara yanamah'. (Mitch K&A # 834). Extremely Fine.

**Estimate** : 25,000-30,000

269 - **Konerirayanm** Vijayanagar Feudatory, Copper Kasu, 3.62, Obv: Bull walking to left front of dagger, Rev: Tamil legend in three lines 'Ko ne ri ra ya n'. (K. Ganesh # 372). Very Fine.

**Estimate** : 2,500-3,000

### SULTANATE



270 - **Bahmanis of Deccan**, Bahman Shah (AH 748-760 / 1347-1359 AD), Gold Tanka, 11.00g, Hadrat **Fathabad** Mint, Sikandar al thani yamin al-khilafa legend on rev. (G&G # BH10). Extremely Fine.

**Estimate** : 2,10,000-2,25,000

271 - **Bengal** Sultanate, Coin struck in the name of Muhammad bin Tughlaq Sultan of Delhi (AH 726-735 / 1326-1335 AD), Silver Tanka, 10.84g, **Shahr Lakhnauti** Mint, al-mujahid fi sabil allah legend. (G&G # B123). Extremely Fine+.

**Estimate** : 3,000-3,500

272 - **Bengal** Sultanate, Sikandar bin Ilyas Shah (AH 758-792 / 1357-1389 AD), Silver Tanka, 10.71g, **Mu 'azzamabad** Mint, Yamin khilafat allah nasir amir al-mu minin legend on rev. (G&G # B183). Extremely Fine.

**Estimate** : 2,200-2,500



273 - **Bengal** Sultanate, Ghiyath-al-din Azam (AH 792-813 / 1389-1410 AD), Silver Tanka, 10.68g, Hadrat **Firuzabad** Mint, Nasir amir al-mu 'minin ghawath al-Islam. (G&G # B241). Extremely Fine.

**Estimate** : 2,000-2,500

274 - **Bengal** Sultanate, Ghiyath-al-din Azam (AH 792-813 / 1389-1410 AD), Silver Tanka, 10.47g, Hadrat **Firuzabad** Mint, Nasir amir al-mu 'minin ghawath al-Islam (G&G # B241). Very Fine+.

**Estimate** : 3,000-4,000



275 - **Bengal** Sultanate, Ala al-din Husain Shah (AH 899-925 / 1493-1519 AD), Silver Tanka, 10.22g, Fathabad Mint, date off flan, 'Abu 'l muzaffar' type. (G&G # B739). Very Fine+.

**Estimate** : 3,000-4,000

276 - **Bengal** Sultanate, Ala al-din Husain Shah (AH 899-925 / 1493-1519 AD), Silver Tanka, 10.64g, **Khazana** Mint, Ala al-dunya wa 'l din abu 'l muzaffar legend on rev., Kalima with mint name on rev. (G&G # B745). Very Fine+.

**Estimate** : 3,000-4,000



277 - **Bengal** Sultanate, Ala-al-Din Husain Shah (AH 899-925 / 1493-1519 AD), Silver Tanka, 10.42g, **Dar-ul-Darb** Mint, Al sultan al-adil al-dunya wa 'l din abu 'l muzaffar type, Broad flan. (G&G # B761). Extremely Fine+.

**Estimate** : 4,000-4,500

278 - **Bengal** Sultanate, Ala-al-Din Husain Shah (AH 899-925 / 1493-1519 AD), Silver Tanka, 10.44g, **Dar-ul-Darb** Mint, Al sultan al-adil al-dunya wa 'l din abu 'l muzaffar type, Broad flan. (G&G # B761). Extremely Fine.

**Estimate** : 4,000-4,500



279 - **Bengal** Sultanate, Ala-al-Din Husain Shah (AH 899-925 / 1493-1519 AD), Silver Tanka, 10.44g, **Dar-ul-Darb** Mint, Al sultan al-adil al-dunya wa 'l din abu 'l muzaffar type, Broad flan. (G&G # B761). Extremely Fine.

**Estimate** : 4,000-4,500

280 - **Bengal** Sultanate, Ala-al-Din Husain Shah (AH 899-925 / 1493-1519 AD), Silver Tanka, 10.56g, **Husainabad** Mint, AH 904, Al sultan al-adil al-dunya wa 'l din abu 'l muzaffar type. (G&G # B765). Uncirculated.

**Estimate** : 2,200-2,500



281 - **Bengal** Sultanate, Nasir al-din Nusrat Shah (AH 925-938 / 1519-1531 AD), Silver Tanka, 10.61g, **Dar-al-Darb Hussainabad** Mint, AH 925, al-sultan bin al-sultan nasir al-duniya wa 'l din abu 'l muzaffar legend on both sides within a border of arabesques. (G&G # B820). Extremely Fine+.

**Estimate** : 2,000-2,500



282 - **Bengal** Sultanate, Nasir al-din Nusrat Shah (AH 925-938 / 1519-1531 AD), Silver Tanka, 10.66g, **Husainabad** Mint, AH 925, mint name on obv with legend Nusrat shah al sultan bin Husain shah, both sides legend within border of arabesques. (G&G # B820). Extremely Fine+.

**Estimate** : 1,500-2,000

283 - **Bengal** Sultanate, Ghiyath al-din Mahmud Shah (AH 939-945 / 1532-1538 AD), Silver Tanka, 10.75g, **Badr Shahi**, 'Da' instead of mint name, date off flan, Khallada allah mulkahu legend on rev. (G&G # B914). Extremely Fine+.

**Estimate** : 2,200-2,500

284 - **Bengal** Sultanate, Daud Shah Kararani (AH 980-984 / 1572-1576 AD), Silver Rupee, 11.22g, **Tanda** Mint (off flan), AH 980, Daud shah sulaiman shah kararani legend on obv. (G&G # B982). Very Fine.

**Estimate** : 8,000-9,000



285 - **Delhi** Sultanate, Nasir-al-Din Mahmud Shah (AH 644-664 / 1246-1266 AD), Silver Tanka, 10.82g, **Hadrat Delhi** Mint, Fi ahd legend type. (G&G # D137). Extremely Fine.

**Estimate** : 3,000-4,000

286 - **Delhi** Sultanate, Nasir-al-Din Mahmud Shah (AH 644-664 / 1246-1266 AD), Silver Tanka, 10.76g, **Hadrat Delhi** Mint, Fi ahd legend type. (G&G # D137). Extremely Fine.

**Estimate** : 3,000-4,000

287 - **Delhi** Sultanate, Mubarak Shah (AH 716-720 / 1316-1320 AD), Billon 12 Gani, 5.26g, Al imam al a 'zam legend on obv., ruler name within circle on rev. (G&G # D270). Very Fine+.

**Estimate** : 800-1,000



288 - **Delhi** Sultanate, Muhammad bin Tughluq (AH 725-752 / 1325-1351 AD), Gold Tanka, 12.64g, **Hadrat Delhi** Mint, al wathiq bi-ta yid al rahman legend on rev. (G&G # D331). Extremely Fine.

**Estimate** : 2,10,000-2,40,000

289 - **Delhi** Sultanate, Muhammad bin Tughluq (AH 725-752 / 1325-1351 AD), Gold Tanka, 10.94g, **Mintless** type, fi zaman al-imam amir al-mu minin legend. (G&G # D443). Extremely Fine.

**Estimate** : 2,10,000-2,50,000

290 - **Delhi** Sultanate, Abu Bakr Shah (AH 791-793 / 1389-1390 AD), Copper 2/3 Tanka, 7.00g, Ruler name within square and around bin zafar bin firuz on obv., na ib amir al-mu minin legend on rev. (G&G # D568). Very Fine+.

Rare.

**Estimate** : 15,000-20,000



291 - **Delhi** Sultanate, Alam Shah (AH 849-855 / 1445-1451 AD), Double Falus, 8.71g, **Hadrat Delhi** Mint, Ruler name within circle and around mint name on obv., na ib amir al-mu minin legend on rev. (G&G # D686). Very Fine.  
**Estimate** : 15,000-20,000

292 - **Delhi** Sultanate, Sher Shah Suri (AH 942-952 / 1538-1545 AD), Silver Rupee, 11.26g, **Agra** Mint, both sides legend within square area. (G&G # D770). Very Fine+.  
**Estimate** : 3,000-4,000

293 - **Delhi** Sultanate, Sher Shah Suri (AH 942-952 / 1538-1545 AD), Silver Rupee, 11.26g, **Agra** Mint, both sides legend within square area. (G&G # D770). Very Fine.  
**Estimate** : 3,000-4,000



294 - **Delhi** Sultanate, Sher Shah Suri (AH 942-952 / 1538-1545 AD), Silver Rupee, 11.15g, Probably **Fathabad** Mint, AH 948, both sides legend within square area. Very Fine.  
**Estimate** : 3,000-4,000

295 - **Delhi** Sultanate, Sher Shah Suri (AH 942-952 / 1538-1545 AD), Silver Rupee, 10.76g, **Sharifabad** Mint, AH 946, both sides legend within square area. (G&G # D797). Very Fine.  
**Estimate** : 3,000-4,000

296 - **Delhi** Sultanate, Sher Shah Suri (AH 942-952 / 1538-1545 AD), Silver Rupee, 11.28g, Shergarh **Bakkar** Mint, both side legend within square area. (G&G # D804). Very Fine.  
**Estimate** : 3,000-4,000



297 - **Dehli** Sultanate, Sher Shah Suri (AH 942-952 / 1538-1545 AD), Silver Rupee, 11.31g, **Agra-Gwalior** type, AH 950, both sides main legend within circle, ruler name in Nagari and date in margin on obv. (G&G # D826). Very Fine.  
**Estimate** : 8,000-9,000

298 - **Delhi** Sultanate, Sher Shah Suri (AH 942-952 / 1538-1545 AD), Silver Rupee, 10.10g, **Mintless** type, AH 949, both sides legend within circle, date in obv margin. (G&G # D827). Very Fine.  
**Estimate** : 8,000-9,000

299 - **Delhi** Sultanate, Sher Shah Suri (AH 942-952 / 1538-1545 AD), Silver Rupee, 11.25g, **Mintless** type, AH 949, both sides legend within circle, date in obv margin. (G&G # D827). Very Fine+.  
**Estimate** : 3,500-4,000



300 - **Delhi Sultanate**, Sher Shah Suri (AH 942-952 / 1538-1545 AD), Silver Rupee, 11.30g, **Mintless** type, AH 950, both sides legend within circle, date in obv margin. (G&G # D827). Very Fine+.

**Estimate** : 3,500-4,000

301 - **Delhi Sultanate**, Islam Shah Suri (AH 952-960 / 1545-1552 AD), Silver Rupee, 11.41g, **Gwalior Mint**, AH 960, both sides legend within square area. (G&G # 961). Very Fine+.

**Estimate** : 3,000-4,000



302 - **Delhi Sultanate**, Sher Shah Suri, Copper Paisa (7), different mints and date ; **Bahamani Sultanate**, Kalim Allah, Copper Falus (1) and **Mughal, Akbar**, Copper Dam (1). Fine to Very Fine (7).

**Estimate** : 2,000-2,200



303 - **Delhi Sultanate**, Islam Shah Suri (AH 952-960 / 1545-1552 AD), Silver Rupee, 11.31g, **Mintless** type, AH 953, both sides legend within square area, pseudo Year 1477 next to star at top. (G&G # D980). Extremely Fine.

**Estimate** : 3,000-3,500

304 - **Delhi Sultanate**, Islam Shah Suri (AH 952-960 / 1545-1552 AD), Silver Rupee, 11.45g, **Mintless** type, AH 958, both sides legend within square area, pseudo Year 1477 next to star at top. (G&G # D980). Extremely Fine.

**Estimate** : 3,000-3,500



305 - **Delhi Sultanate**, Islam Shah Suri (AH 952-960 / 1545-1552 AD), Silver Rupee, 11.28g, **Mintless** type, AH 957, both sides legend within square area. Very Fine+.

**Estimate** : 3,000-4,000

306 - **Delhi Sultanate**, Islam Shah Suri (AH 952-960 / 1545-1552 AD), Silver Rupee, 11.28g, **Mintless** type, AH 957, both sides legend within square area. Very Fine.

**Estimate** : 3,000-4,000



307 - **Delhi** Sultanate, Islam Shah Suri (AH 952-960 / 1545-1552 AD), Silver Rupee, 10.76g, **Mintless** type, AH 956, both sides legend within square area. Very Fine.

**Estimate** : 3,000-4,000

308 - **Delhi** Sultanate, Islam Shah Suri (AH 952-960 / 1545-1552 AD), Silver Rupee, 11.49g, **Shergarh Bakar** Mint (off flan), AH 962, both sides legend within square area. (G&G # D975). Extremely Fine+.

**Estimate** : 3,200-3,500

309 - **Delhi** Sultanate, Islam Shah Suri (AH 952-960 / 1545-1552 AD), Silver Rupee, 11.35g, **Shergarh Bakar** Mint (off flan), AH 957, both sides legend within square area. (G&G # D975). Very Fine+.

**Estimate** : 3,200-3,500



310 - **Gujarat** Sultanate, Mahmud Shah I (AH 862-917 / 1458-1511 AD), Gold **Heavy** Tanka, 11.96g, date off flan, ruler name within double line square, Al wathiq bi-ta yid rahman nasir al duniya legend on obv. (G&G # G82). Extremely Fine. Rare.

**Estimate** : 2,50,000-3,00,000

311 - **Gujarat** Sultanate, Muzaffar II (AH 917-932 / 1511-1525 AD), Gold Tanka, 11.43g, **Muhammadabad** Mint, date off flan, ruler name within single scalloped circle, Al mu ayyad bi-ta yid rahman shams al duniya legend on obv. (G&G # G231). Extremely Fine.

**Estimate** : 2,50,000-3,00,000



312 - **Gujarat** Sultanate, Bahadur Shah (AH 932-943 / 1526-1537 AD), Gold 1/6 Tanka, 1.08g, both sides legend within circle and dotted border. Unlisted in G&G. Extremely Fine. Extremely Rare.

**Estimate** : 2,50,000-3,00,000

313 - **Gujarat** Sultanate, Mahmud Shah III (AH 944-961 / 1537-1553 AD), Gold Tanka, 11.94g, AH 954, AL wathiq billah al-mannan nasir al-duniya legend on obv., ruler name within double line square. (G&G # G412). Extremely Fine.

**Estimate** : 2,50,000-3,00,000

314 - **Gujarat** Sultanate, Muzaffar Shah III (AH 968-980 / 1560-1573 AD), Gold Heavy Tanka, 12.06g, AH 979, AL-mu ayyad nasir legend on obv. (G&G # G565). Extremely Fine.

**Estimate** : 2,50,000-3,00,000

315 - **Kashmir** Sultanate, Zain al Abidin (AH 823-874 / 1420-1470 AD), Silver Sasnu, 6.11g, Kashmir Mint, AH 842, legend on obv read as AL-sultan al-a 'zam zain al abidin. (G&G # K9). Almost Uncirculated.

**Estimate** : 4,000-4,500



316



316 - **Kashmir** Sultanate, Hasan Shah (AH 876-889 / 1472-1484 AD), Silver Sasnu, 6.08g, Kashmir Mint, AH 876, AL sultan al azam hasan shah legend on obv. (G&G # K31). Very Fine.

**Estimate** : 3,000-4,000

317



317 - **Malwa** Sultanate, Mahmud Shah I (AH 839-873 / 1436-1469 AD), Gold Tanka, 11.07g, Mintless type, AH 870, Al sultan al azam abu 'l muzaffar legend on obv. (G&G # M22). Extremely Fine.

**Estimate** : 2,10,000-2,30,000

318



318 - **Malwa** Sultanate, Ghiyat Shah (AH 873-906 / 1469-1500 AD), Silver ½ Tanka, 5.42g, AH 899, Abu 'l fath above ghiyat. (G&G # M76). Almost UNC.

**Estimate** : 800-1,000

319



319 - **Malwa** Sultanate, Nasir Shah (AH 906-916 / 1500-1510 AD), Silver ½ Tanka, 5.45g, Al wathiq bi 'l samad legend on obv. (G&G # M110). Almost UNC.

**Estimate** : 800-1,000

320



320 - **Malwa** Sultanate, Coin struck in the name of Muhammad bin Muzaffar (AH 962-964 / 1555-1557 AD), Silver Tanka (2), Mandu Mint, AH 964 and error date 923 instead of 963. (G&G # M230). Very Fine+.

**Estimate** : 10,000-12,000

321



321 - **Sind & Punjab** Sultanate, Muhammad Qarlugh (AH 647-658 / 1249-1259 AD), Copper Jital, 3.73g, Obv: Horse to right around Nasir al duniya wa 'l din, Rev: Sarada legend in three lines 'Sri maka mad aka raluka'. (G&G # SS14). Extremely Fine.

**Estimate** : 1,200-1,500

322



322 - **Sind & Punjab** Sultanate, Muhammad Qarlugh (AH 647-658 / 1249-1259 AD), Copper Jital (5), Obv: Horse to right around Nasir al duniya wa 'l din, Rev: Sarada legend in three lines 'Sri maka mad aka raluka'. (G&G # Ss14). Very Fine to Extremely Fine.

**Estimate** : 5,000-6,000

323



323 - **Ghaznavid** Sultanate, Mahmud (c. 389-421 AH), Silver Dirham, 2.95g, both sides kufic legend , ruler name Mahmud on obv bottom area. Extremely Fine+.

**Estimate** : 1,000-1,200

324



324 - **Ghaznavid** Sultanate, Mahmud (c. 389-421 AH), Silver Dirham, 3.04g, both sides kufic legend , ruler name Mahmud on obv bottom area. Very Fine+.

**Estimate** : 1,000-1,200

325



325 - **Ghaznavid** Sultanate, Mahmud (c. 389-421 AH), Silver Dirham, 2.66g, both sides kufic legend , ruler name Mahmud on obv bottom area. Extremely Fine+.

**Estimate** : 1,000-1,200



326 - **Ghaznavid** Sultanate, Mahmud (c. 389-421 AH), Silver Dirham, 2.98g, both sides kufic legend , ruler name Mahmud on obv bottom area. Extremely Fine+.

**Estimate** : 1,000-1,200

327 - **Ghaznavid** Sultanate, Mahmud (c. 389-421 AH), Silver Dirham, 2.99g, both sides kufic legend , ruler name Mahmud on obv bottom area. Extremely Fine.

**Estimate** : 1,000-1,200

328 - **Ghaznavid** Sultanate, Mahmud (c. 389-421 AH), Silver Dirham, 3.16g, both sides kufic legend , ruler name Mahmud on obv bottom area. Extremely Fine.

**Estimate** : 1,000-1,200

329 - **Ghaznavid** Sultanate, Mahmud (c. 389-421 AH), Silver Dirham, 2.94g, both sides kufic legend , ruler name Mahmud on obv bottom area. Extremely Fine+.

**Estimate** : 1,000-1,200

330 - **Ghaznavid** Sultanate, Mahmud (c. 389-421 AH), Silver Dirham, 2.92g, both sides kufic legend , ruler name Mahmud on obv bottom area. Extremely Fine+.

**Estimate** : 1,000-1,200

331 - **Ghaznavid** Sultanate, Mahmud (c. 389-421 AH), Silver Dirham, 3.95g, both sides kufic legend , ruler name Mahmud on obv bottom area. Very Fine+.

**Estimate** : 1,000-1,200



332 - **Ghaznavid** Sultanate, Mahmud (c. 389-421 AH), Silver Dirham, 3.80g, both sides kufic legend , ruler name Mahmud on obv bottom area. Very Fine+.

**Estimate** : 1,000-1,200

333 - **Ghaznavid** Sultanate, Mahmud (c. 389-421 AH), Silver Dirham, 3.05g, both sides kufic legend , ruler name Mahmud on obv bottom area. Extremely Fine.

**Estimate** : 1,000-1,200

334 - **Ghaznavid** Sultanate, Mahmud (c. 389-421 AH), Silver Dirham, 2.58g, both sides kufic legend , ruler name Mahmud on obv bottom area. Extremely Fine+.

**Estimate** : 1,000-1,200

335 - **Ghaznavid** Sultanate, Mahmud (c. 389-421 AH), Silver Dirham, 3.30g, both sides kufic legend , ruler name Mahmud on obv bottom area. Extremely Fine+.

**Estimate** : 1,000-1,200

336 - **Ghaznavid** Sultanate, Mahmud (c. 389-421 AH), Silver Dirham, 2.88g, both sides kufic legend , ruler name Mahmud on obv bottom area. Extremely Fine+.

**Estimate** : 1,000-1,200

**337**

337 - **Babur** (AH 932-937 / 1526-1530 AD), Silver **Shahrukhi**, 4.62g, **Kabul** Mint, AH 933, Kalima within quatrefoil with four knots on obv., ruler name and mint within scalloped enclosure on rev. Very Fine.

**Estimate** : 10,000-12,000

**338**

338 - **Babur** (AH 932-937 / 1526-1530 AD), Silver **Shahrukhi**, 4.00g, Mint name worn out, with the title Ghazi, obv. Kalima within four lobed mihrabi border, rev. name of the ruler within circle. Very Fine.

**Estimate** : 10,000-12,000

**339**

339 - **Babur** (AH 932-937 / 1526-1530 AD), Silver **Shahrukhi**, 4.54g, Mintless type, Probably struck at Kabul, Kalima within quatrefoil with four knots on obv., ruler name and mint within scalloped enclosure on rev. Very Fine.

**Estimate** : 10,000-12,000

**340**

340 - **Humayun** (AH 937-947 / 1530-1540 AD), Second region, Silver **Shahrukhi**, 4.63g, **Kabul** Mint, AH 953, Kalima within quatrefoil with four knots on obv., ruler name and mint within four lobed mihrabi border. Very Fine.

**Estimate** : 10,000-12,000

**341**

341 - **Humayun** (AH 937-947 / 1530-1540 AD), Second Reign, Silver **Shahrukhi**, 4.69g, **Lahore** Mint, AH 946, Kalima within square enclosure with names of the four Caliphs around, rev. name of the ruler in octafoil. Very Fine.

**Estimate** : 10,000-12,000

**342**

342 - **Humayun** (AH 937-947 / 1530-1540 AD), Silver **Shahrukhi**, 4.71g, **Lahore** Mint, AH 946, Kalima within square enclosure with names of the four Caliphs around on obv, name of the ruler and complete mint name within circle on rev. Very Fine.

**Estimate** : 10,000-12,000

**343**

343 - **Humayun** (AH 937-947 / 1530-1540 AD), Silver **Shahrukhi**, 4.74g, **Lahore** Mint, Kalima within square area knots in each corner on obv., ruler name within mihrab-shaped cartouche on rev. Very Fine+.

**Estimate** : 10,000-12,000

**344**

344 - **Humayun** (AH 937-947 / 1530-1540 AD), Silver **Shahrukhi**, 3.87g, Mint off flan, Kalima within circle on obv, name of the ruler in rectangular mihrab shaped cartouche on rev. Very Fine+.

**Estimate** : 10,000-12,000

**345**

345 - **Akbar** (AH 963-1014 / 1556-1605 AD), Silver **Shahrukhi** or Misqal, 4.00g, **Hadrat Delhi** Mint, AH 963, Kalima within circle on obv., ruler name with mint in Mihrab shaped enclosure on rev. (KM # 70.3). Very Fine.

**Estimate** : 15,000-20,000



346 - **Akbar** (AH 963-1014 / 1556-1605 AD), Silver **Shahrukhi** or Misqal, 4.71g, **Lahore** Mint, AH 963, Kalima in oronate lozenge on obv., ruler name with mint in Mihrab shaped enclosure on rev. (KM # 70.3). Very Fine+.

**Estimate** : 15,000-20,000

347 - **Akbar** (AH 963-1014 / 1556-1605 AD), Silver Rupee, 11.25g, **Agra** Mint, AH 977, Kalima type, mint name on rev bottom area. (KM # 80.1). Extremely Fine.

**Estimate** : 3,000-4,000

348 - **Akbar** (AH 963-1014 / 1556-1605 AD), Silver Rupee, 11.38g, Ilahi type, Month Khurdad, Year 44, Jal-jalla-lah Allahu Akbar' legend on obv., both sides legend within dotted circle, broad flan. (KM # 93.1). Very Fine.

**Estimate** : 65,000-70,000



349 - **Akbar** (AH 963-1014 / 1556-1605 AD), Silver Rupee, 11.31g, **Ahmadabad** Mint, Ilahi type, Month Azar, Year 4X, Jal-jalla-lah Allahu Akbar' legend on obv. (KM # 93.2). Almost Uncirculated.

**Estimate** : 1,500-1,800

350 - **Akbar** (AH 963-1014 / 1556-1605 AD), Silver Rupee, 11.45g, **Ahmadabad** Mint, Ilahi type, Month Azar, Year 44, Jal-jalla-lah Allahu Akbar' legend on obv. (KM # 93.2). Almost Uncirculated.

**Estimate** : 1,500-1,800

351 - **Akbar** (AH 963-1014 / 1556-1605 AD), Silver Rupee, 11.36g, **Ahmadabad** Mint, Ilahi type, Month Bahman, Year 47, Jal-jalla-lah Allahu Akbar' legend on obv. (KM # 93.2). Extremely Fine+.

**Estimate** : 1,500-1,800



352 - **Akbar** (AH 963-1014 / 1556-1605 AD), Copper Double Dam, 41.00g, **Bairata** Mint, Ilahi type, Month Farwardin, Year 44, Tanka Akbar Shahi legend on obv. (KM # 38.3). Very Fine+.

**Estimate** : 5,000-6,000

353 - **Akbar** (AH 963-1014 / 1556-1605 AD), Silver Square Rupee, 10.96g, Probably **Bang** Mint by Style, AH 995, Kalima type. Extremely Fine.

**Estimate** : 3,000-3,500

354 - **Akbar** (AH 963-1014 / 1556-1605 AD), Silver Square Rupee, 11.36g, Probably **Bhakkar** Mint, AH 984, Kalima type. Extremely Fine+.

**Estimate** : 3,000-3,500



355 - **Akbar** (AH 963-1014 / 1556-1605 AD), Copper Dam, 20.35 **Gobindpur** Mint, Ilahi type, Month Bahman, almost mint name on obv. (KM # 32.12). Extremely Fine.

**Estimate** : 500-1,000

356 - **Akbar** (AH 963-1014 / 1556-1605 AD), Silver Square Rupee, 11.00g, **Jaunpur** Mint, AH 998, Kalima type. (KM # 80.10). Extremely Fine.

**Estimate** : 2,500-3,000

357 - **Akbar** (AH 963-1014 / 1556-1605 AD), Copper Nisfi, 1.78g, countermark type, Adl Falus **Kabul** within square area, AH 968. Unlisted in KM. Very Fine.

**Estimate** : 3,000-4,000

358 - **Akbar** (AH 963-1014 / 1556-1605 AD), Copper Nisfi, 1.92g, countermark type, Adl Falus **Kabul** within square area, AH 968. Unlisted in KM. Extremely Fine.

**Estimate** : 3,000-4,000



359 - **Akbar** (AH 963-1014 / 1556-1605 AD), Copper Nisfi, 2.12g, countermark type, Adl **Kabul** within square area, AH 96X. Unlisted in KM. Very Fine.

**Estimate** : 3,000-4,000

360 - **Akbar** (AH 963-1014 / 1556-1605 AD), Silver ½ Rupee, 5.67g, **Kabul** Mint, Ilahi type, Month Azar, Year 48, 'Jal-jalla-lah Allahu Akbar' legend on obv., both sides dotted circle (KM # 66.2). Extremely Fine.

**Estimate** : 2,200-2,500

361 - **Akbar** (AH 963-1014 / 1556-1605 AD), Silver ½ Rupee, 5.74g, **Kabul** Mint, Ilahi type, Month Di, Year 45, 'Jal-jalla-lah Allahu Akbar' legend on obv. (KM # 66.2). Extremely Fine.

**Estimate** : 1,500-1,800

362 - **Akbar** (AH 963-1014 / 1556-1605 AD), Silver Rupee, 11.21g, **Lahore** Mint, Ilahi type, Month Mihr, Year 42, 'Jal-jalla-lah Allahu Akbar' legend on obv, Mint name and month on rev. (KM # 93.11). Extremely Fine.

**Estimate** : 2,500-3,000



363 - **Akbar** (AH 963-1014 / 1556-1605 AD), Silver Rupee, 11.42g, **Lahore** Mint, Ilahi type, Month Farwardin, Year 48, 'Jal-jalla-lah Allahu Akbar' legend on obv, within square quatrefoil border and rev legend within eight pointed star. (KM # 94.3). Extremely Fine.

**Estimate** : 6,500-7,000

364 - **Akbar** (AH 963-1014 / 1556-1605 AD), Silver Rupee, 11.25g, **Sitpur** Mint, Ilahi type, Month Mihr, Year 49, 'Jal-jalla-lah Allahu Akbar' legend on obv. (KM # 93.18). Almost Uncirculated.

**Estimate** : 3,000-3,500

365 - **Akbar** (AH 963-1014 / 1556-1605 AD), Silver Rupee, 11.30g, **Sitpur** Mint, Ilahi type, Month Mihr, Year 49, 'Jal-jalla-lah Allahu Akbar' legend on obv. (KM # 93.18). Extremely Fine.

**Estimate** : 3,000-3,500



366



366 - **Akbar** (AH 963-1014 / 1556-1605 AD), Silver Square Rupee, 11.42g, **Tatta** Mint, Ilahi type, Month Farwardin, Year 4X, Jal-jalla-lah Allahu Akbar' legend on obv. (KM # 88.7). Extremely Fine+.

**Estimate** : 3,000-3,500

367



367 - **Akbar** (AH 963-1014 / 1556-1605 AD), Silver Square Rupee, 10.56g, Probably **Ujjain** Mint, AH 97X, Kalima type. Extremely Fine.

**Estimate** : 3,000-3,500

368



368 - **Akbar** (AH 963-1014 / 1556-1605 AD), Silver Square Rupee, 11.44g, **Urdu Zafar Qarin** Mint, AH Alf (1000), Kalima type, complete die impression on both sides. (KM # 82.8). Extremely Fine.

**Estimate** : 5,000-6,000

369



369 - **Akbar** (AH 963-1014 / 1556-1605 AD), Silver Rupee, 11.36g, **Allahabad** Mint, Rebellion Issue of Prince Salim, couplet read as 'Hamesha hum chu zre mehr o mah Raijbad on obv., Ba gharb o sharq jahan sikka e Illahabad on rev. (KM # 97.1). Almost Uncirculated.

**Estimate** : 1,500-1,800

370



370 - **Akbar** (AH 963-1014 / 1556-1605 AD), Silver Mahmudi, 5.70g, Provincial issues, Gujarat standard, Probably struck at **Junagarh**, ruler name on obv., Azam Nnasir al dunya wa al din legend on rev. Extremely Fine+.

**Estimate** : 20,000-25,000

371



371 - **Akbar** (AH 963-1014 / 1556-1605 AD), Silver ½ Mahmudi, 2.89g, Provincial issues, Gujarat standard, AH 911, Probably struck at **Junagarh**, ruler name on obv., Azam Nnasir al dunya wa al din legend on rev. Extremely Fine+.

**Estimate** : 7,000-8,000

372



372 - **Salim** (Jahangir), pre-accession issue, Silver Rupee, 11.09g, **Ahmadabad** Mint, Ilahi month Tir, RY 2, Poetic couplet 'Malik ul mulk sikka-e-zad bar zar' on rev. (KM # 140.2). Extremely Fine.

**Estimate** : 3,500-3,800

373



373 - **Jahangir** (AH 1014-1037, 1605-1627 AD), Silver Square Rupee, 11.22g, **Agra** Mint, AH 1023, RY 9, Ilahi month Isfandarmuz, both sides legend within plain and dotted border. (KM # 147.2). Very Fine+.

**Estimate** : 10,000-15,000

374



374 - **Jahangir** (AH 1014-1037, 1605-1627 AD), Silver Rupee, 10.03g, **Agra** Mint, AH 1023, RY 8, Ilahi type, Month Mihr, Noor-ud-din Jahangir Shah Akbar Shah on obv. (KM # 145.1). Very Fine+.

**Estimate** : 8,000-9,000

375



375 - **Jahangir** (AH 1014-1037, 1605-1627 AD), Silver Rupee, 11.20g, **Agra** Mint, AH 1035, RY 21, couplet read as 'Yaft dar Agra ruye zar zewar az Jahangir shah shahe akbar'. (KM # 149.1). Very Fine+.

**Estimate** : 30,000-35,000

376



376 - **Jahangir** (AH 1014-1037, 1605-1627 AD), Silver Rupee, 11.15g, **Agra** Mint, AH 1031, RY 16, couplet read as 'Yaft dar Agra ruye zar zewar az Jahangir shah shahe akbar'. (KM # 149.1). Very Fine+.

**Estimate** : 30,000-35,000



377 - **Jahangir** (AH 1014-1037, 1605-1627 AD), Silver Rupee, 11.26g, **Agra Mint**, AH 1034, RY 19, couplet read as 'Yaft dar Agra ruye zar zewar az Jahangir shah shahe akbar'. (KM # 149.1). Very Fine+.

**Estimate** : 10,000-15,000

378 - **Jahangir** (AH 1014-1037 / 1605-1627 AD), Silver **Zodiac** Rupee, 11.00g, **Cancer Sign**, **Ahmadabad Mint**, RY 13, Obv: A crab emerging from the sun flanked by stars, Rev: Persian couplet 'Zar-i Ahmadabad ra dad zewar Shah Jahangir Shahenshah Akbar'. (KM # 150.10). Extremely Fine+.

**Estimate** : 4,50,000-5,00,000

379 - **Jahangir** (AH 1014-1037 / 1605-1627 AD), Silver **Zodiac** Rupee, 11.27g, **Taurus (Bull) Sign**, **Ahmadabad Mint**, AH 1027, RY 13, Obv: A bull emerging from the sun with the regnal year 13 at bottom, Rev: Mint and ruler name. (KM # 150.5). Very Fine.

**Estimate** : 1,00,000-1,10,000

380 - **Jahangir** (AH 1014-1037 / 1605-1627 AD), Silver **Zodiac** Rupee, 10.32g, **Leo Sign**, **Ahmadabad Mint**, AH 1027, RY 13, Obv: Star studded Lion against a rising sun, Rev: Persian couplet 'Zar-i Ahmadabad ra dad zewar Shah Jahangir Shahenshah Akbar'. (KM # 150.11). Fine.

**Estimate** : 40,000-50,000



381 - **Jahangir** (AH 1014-1037 / 1605-1627 AD), Silver Rupee, 11.44g, **Ahmadabad Mint**, AH 1023, Month Di, poetic couplet 'Muzyyenbad'. (KM # 149.2). Almost Uncirculated.

**Estimate** : 3,000-3,500

382 - **Jahangir** (AH 1014-1037 / 1605-1627 AD), Silver Rupee, 11.43g, **Ahmadabad Mint**, AH 1023, Month Di, poetic couplet 'Muzyyenbad'. (KM # 149.2). Almost Uncirculated.

**Estimate** : 3,000-3,500

383 - **Jahangir** (AH 1014-1037 / 1605-1627 AD), Silver Rupee, 11.36g, **Ahmadabad Mint**, AH 1027, RY 13, poetic couplet 'Az enayate elah' on obv. (KM # 149.4). Almost Uncirculated.

**Estimate** : 3,000-3,500

384 - **Jahangir** (AH 1014-1037 / 1605-1627 AD), Silver Rupee, 10.83g, **Ahmadabad Mint**, AH 1029, RY 15, poetic couplet 'Az enayate elah' on obv. (KM # 149.4). Almost Uncirculated.

**Estimate** : 3,000-3,500



385 - **Jahangir** (AH 1014-1037, 1605-1627 AD), Silver ½ Rupee, 5.53g, **Ahmadnagar Mint**, Nur-ud-Din type, Kalima on obv., floral design on both side. (KM # 134.1). Very Fine.

**Estimate** : 7,000-7,500

386 - **Jahangir** (AH 1014-1037 / 1605-1627 AD), Silver Rupee, 11.26g, **Ahmadnagar Mint**, almost mint name on obv, floral design on both side. (KM # 141.1). Extremely Fine.

**Estimate** : 3,000-3,500

387 - **Jahangir** (AH 1014-1037 / 1605-1627 AD), Silver Rupee, 11.35g, **Akbarnagar Mint**, RY 15, Ilahi type, Month Mihr. (KM # 145.4). Extremely Fine.

**Estimate** : 3,000-3,500



388



389



390



391

388 - **Jahangir** (AH 1014-1037 / 1605-1627 AD), Silver Rupee, 11.38g, Sahr **Burhanpur** Mint, Poetic couplet Din Panah on rev, Nur-ud-din type. (KM # 149.10). Extremely Fine.

**Estimate** : 3,000-3,500

389 - **Jahangir** (AH 1014-1037 / 1605-1627 AD), Silver Rupee, 11.30g, Sahr **Burhanpur** Mint, Poetic couplet Din Panah on rev, Nur-ud-din type. (KM # 149.10). Extremely Fine.

**Estimate** : 3,000-3,500

390 - **Jahangir** (AH 1014-1037 / 1605-1627 AD), Silver Rupee, 11.40g, **Burhanpur** Mint, AH 1020, Ilahi type, Month Di, flowers symbol on rev. (KM # 145.5). Extremely Fine.

**Estimate** : 3,000-3,500

391 - **Jahangir** (AH 1014-1037 / 1605-1627 AD), Silver 1/16 Rupee (Nisar), 0.46g, **Burhanpur** Mint, RY 17, Nur Afshan couplet. Unlisted in KM. Very Fine.

**Estimate** : 30,000-40,000



392



393



394

392 - **Jahangir** (AH 1014-1037 / 1605-1627 AD), Silver Rupee, 11.38g, **Elichpur** Mint, AH 1016, Kalima on obv., mint name on rev bottom area. (KM # 141.5). Almost Uncirculated.

**Estimate** : 3,000-3,500

393 - **Jahangir** (AH 1014-1037 / 1605-1627 AD), Silver Heavy Rupee, 13.56 (**20 % over weight**), known as a Jahangiri, **Kashmir** Mint, AH 1020, poetic couplet 'Sakhat Nurani'. (KM # 155.3). Extremely Fine.

**Estimate** : 10,000-15,000

394 - **Jahangir** (AH 1014-1037 / 1605-1627 AD), Silver Rupee, 11.13g, **Lahore** Mint, RY 8, Ilahi type, Month Aban, both sides ornamental border. (KM # 145.11). Extremely Fine.

**Estimate** : 3,000-3,500



395



396



397



398

395 - **Jahangir** (AH 1014-1037 / 1605-1627 AD), Silver Rupee, 11.30g, **Lahore** Mint, RY 8, Ilahi type, Month Bahman, both sides ornamental border. (KM # 145.11). Extremely Fine+.

**Estimate** : 3,000-3,500

396 - **Jahangir** (AH 1014-1037 / 1605-1627 AD), Silver Rupee, 11.30g, **Lahore** Mint, RY 21, poetic couplet 'Hamesha bad abre ruye' on obv, mint name on top. (KM # 149.16). Extremely Fine+.

**Estimate** : 3,000-3,500

397 - **Jahangir** (AH 1014-1037 / 1605-1627 AD), Silver Rupee, 11.28g, **Patna** Mint, AH 1036, RY 22, Ilahi type, Month Shahrewar. (KM # 145.12). Extremely Fine.

**Estimate** : 3,000-3,500

398 - **Jahangir** (AH 1014-1037 / 1605-1627 AD), Silver Rupee, 11.27g, **Qandahar** Mint, AH 1027, RY 13, Poetic couplet 'Sikka-e-Qandahar Shud dil khah' on rev., floral design on both sides. (KM # 142.2). Almost Uncirculated.

**Estimate** : 3,000-3,500

401



(AH1014-37) INDIA RUPEE  
MUGHAL EMPIRE - JAHANGIR  
SURAT  
**UNC DETAILS**  
ENVIRONMENTAL DAMAGE  
5978121-220  
NUMISMATIC GUARANTY CORPORATION NGC



399 - **Jahangir** (AH 1014-1037 / 1605-1627 AD), Silver Rupee, 11.21g, **Qandahar** Mint, AH 1029, RY 14, Poetic couplet 'Sikka-e-Qandahar Shud dil khah' on rev., floral design on both sides. (KM # 142.2). Almost Uncirculated.  
**Estimate** : 3,000-3,500

400 - **Jahangir** (AH 1014-1037 / 1605-1627 AD), Silver Rupee, 11.25g, **Qandahar** Mint, Ilahi type, Month Amardad, RY 9. (KM # 145.13). Extremely Fine.  
**Estimate** : 3,000-3,500

401 - **Jahangir** (AH 1014-1037 / 1605-1627 AD), Silver Rupee, **Surat** Mint, RY 17. (KM # 148.1). Graded by NGC UNC.  
**Estimate** : 4,000-5,000



402 - **Nur Jahan** alias Mehr-un-Nissa, Silver Rupee, 11.05g, **Lahore** Mint, AH 1034, RY 20, poetic couplet 'Yaft Sad Zewar'. (KM # 168.4). Very Fine+.  
**Estimate** : 15,000-18,000

403 - **Nur Jahan** alias Mehr-un-Nissa, Silver Rupee, 11.40g, **Patna** Mint, AH 1037, RY 22, poetic couplet 'Yaft Sad Zewar'. (KM # 168.5). Extremely Fine.  
**Estimate** : 25,000-30,000



404 - **Nur Jahan** alias Mehr-un-Nissa, Silver Rupee, 11.39g, **Surat** Mint, AH 1036, poetic couplet 'Yaft Sad Zewar'. (KM # 168.6). Very Fine+.  
**Estimate** : 16,000-18,000

405 - **Shah Jahan** (AH 1037-1068 / 1628-1658 AD), Silver Rupee, 11.44g, **Ahmadabad** Mint, AH [10]40, Azar ilahi month, Kalima, mint and ilahi month on obv., ruler name with title in four lines on rev. (KM # 224.1). Extremely Fine+.  
**Estimate** : 2,500-2,800

406 - **Shah Jahan** (AH 1037-1068 / 1628-1658 AD), Gold Mohur, 10.91g, **Akbarabad** Mint, AH 1062, RY 26, both side legend within quatrefoil. (KM # 258.1). Extremely Fine.  
**Estimate** : 3,00,000-3,50,000

407 - **Shah Jahan** (AH 1037-1068 / 1628-1658 AD), Silver Rupee, 11.41g, **Daulatabad** Mint, AH 1062, RY 25, mint name on rev right margin, both sides legend within square area. (KM # 235.4). Very Fine.  
**Estimate** : 3,000-3,500



408 - **Shah Jahan** (AH 1037-1068 / 1628-1658 AD), Silver Rupee, 11.18g, **Junagadh** Mint, AH 1056, both sides legend within square area. (KM # 235.12). Extremely Fine.

**Estimate** : 2,500-3,000



409 - **Shah Jahan** (AH 1037-1068 / 1628-1658 AD), Silver Rupee, 11.47g, **Multan** Mint, AH 1048, RY 11, both sides legend within square area. (KM # 235.19). Extremely Fine+.

**Estimate** : 2,500-3,000



410 - **Shah Jahan** (AH 1037-1068 / 1628-1658 AD), Silver Rupee, 11.28g, **Patna** Mint, AH 1042, both sides legend within square area, complete mint name on rev left margin. (KM # 235.20). Extremely Fine.

**Estimate** : 2,500-3,000



411 - **Shah Jahan** (AH 1037-1068 / 1628-1658 AD), Silver Rupee, 11.20g, **Qandahar** Mint, RY 19, both sides legend within square area, complete mint name on rev left margin. (KM # 235.22). Extremely Fine.

**Estimate** : 2,500-3,000



412 - **Shah Jahan** (AH 1037-1068 / 1628-1658 AD), Silver Rupee, 11.00g, **Surat** Mint, AH 1062, Error, ruler name with title in mirror impression on obv. Very Fine.

**Estimate** : 2,500-3,000



413 - **Shah Jahan** (AH 1037-1068 / 1628-1658 AD), Silver Rupee, 11.42g, **Surat** Mint, AH 1038 Hijri, both sides legend within dotted circle, Kalima, mint name and year on obv., ruler name with title in four lines on rev. (KM # 222.13). Almost Uncirculated.

**Estimate** : 2,500-3,000



414 - **Shah Jahan** (AH 1037-1068 / 1628-1658 AD), Silver Rupee, 11.44g, **Surat** Mint, AH 1038 Hijri, both sides legend within dotted circle, Kalima, mint name and year on obv., ruler name with title in four lines on rev. (KM # 222.13). Almost Uncirculated

**Estimate** : 2,500-3,000



415 - **Shah Jahan** (AH 1037-1068 / 1628-1658 AD), Silver Rupee, 11.26g, **Surat** Mint, AH 1057, both sides legend within foliated quatrefoil, mint name on rev left margin. (KM # 230.3). Extremely Fine.

**Estimate** : 2,500-3,000



416 - **Shah Jahan** (AH 1037-1068 / 1628-1658 AD), Silver ½ Rupee, 5.72g, **Surat** Mint, RY 2, both sides legend within square area. (KM # 218.8). Almost Uncirculated.

**Estimate** : 1,500-2,000



417 - **Shah Jahan** (AH 1037-1068 / 1628-1658 AD), Silver ½ Rupee, 5.65g, **Surat** Mint (off flan), RY 31, both sides legend within circle. (KM # 217.1). Almost Uncirculated.

**Estimate** : 2,000-2,500



418 - **Shah Jahan** (AH 1037-1068 / 1628-1658 AD), Gold Mohur, 10.93g, **Surat Mint**, AH 1067, RY 31, Kalima within circle on obv., ruler name within cartouche and left outer margin mint name. Very Fine+.

**Estimate** : 2,50,000-3,00,000

419 - Shah Jahan and Aurangzeb Mule, Silver Rupee, 11.16g, Obv: Mirror die of Golkonda mint, Rev: Dar-ul-Sultanate Lahore Mint. Fine+.

**Estimate** : 4,000-5,000

420 - **Murad Bakhsh** (AH 1068 / 1658 AD), Silver Rupee, 11.20g, **Khambayat Mint**, AH 1068, RY Ahd, Kalima within square knots in each corner on obv., ruler name within square, mint name on left margin. (KM # A272.2). Very Fine.

**Estimate** : 10,000-12,000

421 - **Murad Bakhsh** (AH 1068 / 1658 AD), Silver ½ Rupee, 5.75g, **Surat Mint**, date off flan, mint name partly visible on rev left margin. (KM # 270.2). Extremely Fine. Very Rare.

**Estimate** : 18,000-20,000



422 - **Aurangzeb** (AH 1068-1118 / 1658-1707 AD), Silver Rupee, 11.35g, **Ahmadabad Mint**, AH 1117, RY 50, Badr-e-munir type, complete mint name on rev bottom area. (KM # 300.2). Almost Uncirculated.

**Estimate** : 2,500-3,000

423 - **Aurangzeb** (AH 1068-1118 / 1658-1707 AD), Silver Rupee, 11.35g, Mustagir-ul-Khilafa **Akbarabad Mint**, AH 1112, RY 45, Badr-e-munir type, complete mint name on rev top area. (KM # 300.6). Extremely Fine.

**Estimate** : 2,500-3,000

424 - **Aurangzeb** (AH 1068-1118 / 1658-1707 AD), Silver Rupee, 11.47g, **Alamgirpur (Bhilsa) Mint**, AH 1089/22, Badr-e-munir type, complete mint name on rev top area. (KM # 300.9). Very Fine+.

**Estimate** : 3,000-3,500



425 - **Aurangzeb**, (AH 1068-1118 / 1658-1707 AD), Silver Rupee, 11.46g, **Aurangabad Mint**, AH 1098, RY 30, Badr-e-munir type, almost mint name on rev bottom area. (KM # 300.14). Almost Uncirculated.

**Estimate** : 2,500-3,000

426 - **Aurangzeb**, (AH 1068-1118 / 1658-1707 AD), Silver Rupee, 11.35g, Dar-ul-Zafar **Bijapur Mint**, AH 1103, RY 36, Badr-e-munir type. (KM # 300.23). Almost Uncirculated.

**Estimate** : 2,500-3,000

427 - **Aurangzeb**, (AH 1068-1118 / 1658-1707 AD), Silver Rupee, 11.40g, Dar-ul-Zafar **Bijapur Mint**, AH 1107, RY 40, Vithoba symbol as a mint mark on rev., Badr-e-munir type. (KM # 300.23). Extremely Fine+.

**Estimate** : 2,500-3,000



428 - **Aurangzeb** (AH 1068-1118 / 1658-1707 AD), Silver Rupee, 11.44g, Dar-ul-Zafar **Bijapur** Mint, date partly visible, Badr-e-munir type. (KM # 300.23). Extremely Fine+.

**Estimate** : 3,000-3,500



429 - **Aurangzeb** (AH 1068-1118 / 1658-1707 AD), Silver Rupee, 11.50g, **Burhanpur** Mint, AH 1112, RY 44, Badr-e-munir type, complete mint name on rev bottom area. (KM # 300.24). Extremely Fine+.

**Estimate** : 2,500-3,000



430 - **Aurangzeb** (AH 1068-1118 / 1658-1707 AD), Silver Rupee, 11.55g, **Burhanpur** Mint, AH 1011, RY 34, Badr-e-munir type, complete mint name on rev bottom area. (KM # 300.24). Almost Uncirculated.

**Estimate** : 2,500-3,000



431 - **Aurangzeb** (AH 1068-1118 / 1658-1707 AD), Silver Rupee, 11.53g, **Gwalior** Mint, AH 1099, RY 31, Badr-e-munir type. (KM # 300.30). Almost Uncirculated.

**Estimate** : 2,500-3,000



432 - **Aurangzeb** (AH 1068-1118 / 1658-1707 AD), Silver Rupee, 11.42g, **Islamabad** (Mathura) Mint, AH 1108, RY 40, Badr-e-munir type, mint name on rev bottom area. (KM # 300.36). Extremely Fine+.

**Estimate** : 2,500-3,000



433 - **Aurangzeb** (AH 1068-1118 / 1658-1707 AD), Silver Rupee, 11.57g, **Jahangirnagar** (Dacca) Mint, AH 1114, RY 46, Badr-e-munir type, complete mint name on rev bottom area. (KM # 300.108). Very Fine+.

**Estimate** : 2,500-3,000



434 - **Aurangzeb** (AH 1068-1118 / 1658-1707 AD), Silver Rupee, 11.53g, **Junagadh** Mint, date off flan, both sides legend within square area. (KM # 301.2). Extremely Fine+.

**Estimate** : 2,800-3,000



435 - **Aurangzeb** (AH 1068-1118 / 1658-1707 AD), Silver Rupee, 11.45g, **Junagadh** Mint, date off flan, both sides legend within square area. (KM # 301.2). Extremely Fine.

**Estimate** : 2,800-3,000



436 - **Aurangzeb** (AH 1068-1118 / 1658-1707 AD), Silver Rupee, 11.42g, **Kanji** Mint, AH 1106, RY 39, Badr-e-munir type, almost mint name on rev bottom area. (KM # 300.46). Very Fine. Rare.

**Estimate** : 6,000-7,000



437 - **Aurangzeb** (AH 1068-1118 / 1658-1707 AD), Silver Rupee, 11.19g, **Kashmir Mint**, AH 1113, RY 45, Badr-e-munir type. (KM # 300.48). Very Fine.

**Estimate** : 3,000-3,500

438 - **Aurangzeb** (AH 1068-1118 / 1658-1707 AD), Silver Rupee, 11.40g, **Kashmir Mint**, date off flan, Badr-e-munir type. (KM # 300.48). Very Fine.

**Estimate** : 3,000-3,500

439 - **Aurangzeb** (AH 1068-1118 / 1658-1707 AD), Silver Rupee, 11.52g, **Khambayat Mint**, AH 1109, RY 41, Badr-e-munir type. (KM # 300.51). Extremely Fine+.

**Estimate** : 2,500-3,000



440 - **Aurangzeb**(AH 1068-1118 / 1658-1707 AD), Copper ½ Paise, 6.68g, **Mailapur Mint**, date worn out, complete mint name on rev. (KM # 283.5). Very Fine.

**Estimate** : 6,000-7,000

441 - **Aurangzeb** (AH 1068-1118 / 1658-1707 AD), Silver Rupee, 11.47g, **Parenda Mint**, AH 1118, RY 51, Badr-e-munir type, mint name partly visible on rev bottom. (KM # 300.70). Very Fine+.

**Estimate** : 2,500-3,000

442 - **Aurangzeb** (AH 1068-1118 / 1658-1707 AD), Silver Rupee, 11.40g, **Parenda Mint**, AH 1118, RY 51, Badr-e-munir type, mint name partly visible on rev bottom. (KM # 300.70). Very Fine+.

**Estimate** : 2,500-3,000

443 - **Aurangzeb** (AH 1068-1118 / 1658-1707 AD), Silver Rupee, 11.46g, **Patna Mint**, AH 1070, RY 3, Emperor's title Abu 'l muzaffar Muhiuddin type, mint name on top area on rev. (KM # 297.6). Very Fine+.

**Estimate** : 3,500-4,000



444 - **Aurangzeb** (AH 1068-1118 / 1658-1707 AD), Silver Rupee, 11.46g, **Sahrind Mint**, AH 1116, RY 48, Badr-e-munir type. (KM # 300.78). Almost Uncirculated.

**Estimate** : 2,500-3,000

445 - **Aurangzeb** (AH 1068-1118 / 1658-1707 AD), Silver Rupee, 10.07g, Dar-ul-Khilafat **Shahjahanabad Mint**, AH 1069, RY Ahd, complete mint name with epithet on rev top area. (KM # 300.81). Almost Uncirculated.

**Estimate** : 2,500-3,000

446 - **Aurangzeb** (AH 1068-1118 / 1658-1707 AD), Silver Rupee, 11.43g, **Sholapur Mint**, AH 1090, RY 24, Badr-e-munir type, complete mint name on rev bottom. (KM # 300.82). Very Fine+.

**Estimate** : 2,500-3,000



447



448



449

447 - **Aurangzeb** (AH 1068-1118 / 1658-1707 AD), Silver Rupee, 11.53g, **Surat** Mint, AH 1109, RY 41, Badr-e-munir type. (KM # 300.85). Almost Uncirculated.

**Estimate** : 2,500-3,000

448 - **Aurangzeb** (AH 1068-1118 / 1658-1707 AD), Silver ½ Rupee, 5.70g, **Surat** Mint, AH 1095, RY 27, Badr-e-munir type. (KM # 294.6). Almost Uncirculated.

**Estimate** : 1,500-1,800

449 - **Aurangzeb** (AH 1068-1118 / 1658-1707 AD), Silver Rupee, 11.39g, **Tatta** Mint, AH 1071, RY 4, Emperor's title Abu 'l muzaffar Muhiuddin type, complete mint name in middle area. (KM # 297.8). Very Fine+.

**Estimate** : 2,500-2,800



450



451



452

450 - **Azam Shah** (AH 1118-1119 / 1707 AD), Silver Rupee, 11.51g, **Burhanpur** Mint, AH 1119, Ahd RY, Poetic couplet 'Sikka zad dar jahan ba daulat o jah bad shahe mumalik Azam Shah' on obv. (KM # 332.3). Extremely Fine.

**Estimate** : 80,000-1,00,000

451 - **Azam Shah** (AH 1118-1119 / 1707 AD), Silver Rupee, 11.43g, **Surat** Mint, Ahd RY, Poetic couplet 'Sikka zad dar jahan ba daulat o jah bad shahe mumalik Azam Shah' on obv. (KM # 332.5). Very Fine.

**Estimate** : 40,000-50,000

452 - **Azam Shah** (AH 1118-1119 / 1707 AD), Silver Rupee, 11.32g, **Surat** Mint, Ahd RY, Poetic couplet 'Sikka zad dar jahan ba daulat o jah bad shahe mumalik Azam Shah' on obv. (KM # 332.5). Very Fine.

**Estimate** : 40,000-45,000



453



454



455

453 - **Shah Alam Bahadur** (AH 1119-1124 / 1707-1712 AD), Silver Rupee, 11.40g, Dar-ul-Mulk **Kabul** Mint, AH 1121, RY 4, bold lettering on both sides. (KM # 348.22). Very Fine+.

**Estimate** : 2,500-3,000

454 - **Shah Alam Bahadur** (AH 1119-1124 / 1707-1712 AD), Silver Rupee, 11.62g, **Karimabad** Mint, RY 3, complete mint name on rev in centre. (KM # 347.11). Extremely Fine+.

**Estimate** : 2,500-3,000

455 - **Shah Alam Bahadur** (AH 1119-1124 / 1707-1712 AD), Silver Rupee, 11.30g, **Peshawar** Mint, AH 1120, RY 2, date on both sides. (KM # 347.16). Very Fine.

**Estimate** : 5,000-6,000

456



457



458



456 - **Shah Alam Bahadur** (AH 1119-1124 / 1707-1712 AD), Silver ½ Rupee, 5.70g, **Surat** Mint, date off flan. (KM # 343.1). Extremely Fine+.

**Estimate** : 1,200-1,500

457 - **Shah Alam Bahadur** (AH 1119-1124 / 1707-1712 AD), Silver ½ Rupee, 5.70g, **Surat** Mint, date off flan. (KM # 343.1). Extremely Fine+.

**Estimate** : 1,200-1,500

458 - **Jahandar Shah** (AH1124 / 1712-1713 AD), Silver Rupee, 11.41g, **Itawa** Mint, AH 1124, RY Ahd, Abu-al-Fath type, complete mint name on rev bottom area. (KM # 363.14). Extremely Fine.

**Estimate** : 4,000-5,000

459



460



461



459 - **Jahandar Shah** (AH1124 / 1712-1713 AD), Silver Rupee, 11.13g, Dar-ul-Sultanate **Lahore** Mint, RY Ahd, Abu-al-Fath type. (KM # 363.17). Very Fine+.

**Estimate** : 3,200-3,500

460 - **Jahandar Shah** (AH1124 / 1712-1713 AD), Silver Rupee, 11.25g, Dar-ul-Sultanate **Lahore** Mint, date off flan, Abu-al-Fath type. (KM # 363.17). Very Fine.

**Estimate** : 4,000-4,500

461 - **Jahandar Shah** (AH1124 / 1712-1713 AD), Silver Rupee, 11.32g, Dar-ul-Sultanate **Lahore** Mint, RY Ahd, Abu-al-Fath type. (KM # 363.17). Very Fine+.

**Estimate** : 4,000-4,500

462



463



464



462 - **Jahandar Shah** (AH1124 / 1712-1713 AD), Silver Rupee, 11.35g, Dar-ul-Sultanate **Lahore** Mint, AH 1124, RY Ahd, Abu-al-Fath type. (KM # 363.17). Very Fine+.

**Estimate** : 4,000-4,500

463 - **Jahandar Shah** (AH1124 / 1712-1713 AD), Silver Rupee, 11.46g, **Surat** Mint, AH [11]24, RY Ahd, Saheb-i-Qiran type, complete mint name on rev bottom area. (KM # 364.19). Extremely Fine.

**Estimate** : 3,000-4,000

464 - **Farrukhsiyar** (AH 1124-1131 / 1713-1719 AD), Silver Rupee, 11.49g, **Arkat** Mint, AH 1128, RY 4, complete mint name on rev bottom area. (KM # 377.10). Very Fine.

**Estimate** : 2,500-3,000



465



466



467



465 - **Farrukhsiyar** (AH 1124-1131 / 1713-1719 AD), Silver Rupee, 11.34g, **Azamnagar** Sawnoor Mint, RY 6, mint name split in two lines, probably issued by the Nawabs of Sawanoor. Extremely Fine+. Rare.

**Estimate** : 3,500-4,000

466 - **Farrukhsiyar** (AH 1124-1131 / 1713-1719 AD), Silver Rupee, 11.46g, **Khambayat** Mint, AH 112X, RY Ahd, almost mint name on rev bottom. (KM # 377.41). Extremely Fine.

**Estimate** : 2,500-3,000

467 - **Farrukhsiyar** (AH 1124-1131 / 1713-1719 AD), Silver Rupee, 11.12g, **Peshawar** Mint, RY 5, mint name partly visible on rev bottom. (KM # 377.51). Very Fine.

**Estimate** : 6,000-7,000

468



469



470



468 - **Farrukhsiyar** (AH 1124-1131 / 1713-1719 AD), Silver Rupee, 11.54g, **Surat** Mint, AH 1131, RY 7, broad flan. (KM # 377.59). Almost Uncirculated.

**Estimate** : 2,500-2,800

469 - **Rafi-ud-Darjat** (AH 1131 / 1719 AD), Silver Rupee, 11.44g, Dar-ul-Khilafat **Shahjahanabad** Mint, AH 1131, Ahd RY, mint name on rev top. (KM # 405.19). Very Fine+.

**Estimate** : 6,000-7,000

470 - **Muhammad Shah** (AH 1131-1161 / 1719-1748 AD), Silver Rupee, 11.58g, **Ahmadabad** Mint, AH 1144, RY 14, complete mint name on rev bottom area. (KM # 436.1). Extremely Fine.

**Estimate** : 2,500-2,800

471



472



473



471 - **Muhammad Shah** (AH 1131-1161 / 1719-1748 AD), Silver Rupee, 11.38g, Mustagir-ul-Khilafat **Akbarabad** Mint, AH 1140, RY 10, complete mint name on rev bottom area. (KM # 436.3). Almost Uncirculated.

**Estimate** : 2,500-2,800

472 - **Muhammad Shah** (AH 1131-1161 / 1719-1748 AD), Gold Mohur, 10.74g, **Aurangabad** Mint, saheb-i-qiran type, almost mint name on rev top area. Unlisted in KM. Very Fine+. Very Rare.

**Estimate** : 2,50,000-2,75,000

473 - **Muhammad Shah** (AH 1131-1161 / 1719-1748 AD), Silver Rupee, 11.14g, **Gwalior** Mint, RY 12, Badshah-e-Ghazi type. (KM # 436.25). Extremely Fine+.

**Estimate** : 2,500-3,000



474



474 - **Muhammad Shah** (AH 1131-1161 / 1719-1748 AD), Silver Rupee, 11.23g, Jaisingh Nagar Mint, RY 24, Badshah-e-Ghazi type. (KM # 436.30). Very Fine.

**Estimate** : 8,000-9,000

475



475 - **Muhammad Shah** (AH 1131-1161 / 1719-1748 AD), Silver Rupee, 11.28g, **Kashmir Mint**, RY 1X, Badshah ghazi type. (KM # 436.36). Very Fine.

**Estimate** : 4,000-4,500

476



476 - **Muhammad Shah** (AH 1131-1161 / 1719-1748 AD), Silver Rupee, 11.24g, **Kashmir Mint**, Badshah ghazi type. (KM # 436.36). Very Fine.

**Estimate** : 4,000-4,500

477



478



479



480



481



482



477 - **Muhammad Shah** (AH 1131-1161 / 1719-1748 AD), Silver Rupee, 11.43g, Dar-ul-Sultanate **Lahore Mint**, AH 115X, RY 23, mint name on rev top area. (KM # 436.40). Extremely Fine.

**Estimate** : 7,000-8,000

478 - **Muhammad Shah** (AH 1131-1161 / 1719-1748 AD), Silver Rupee, 11.40g, **Multan Mint**, AH 1156, RY 26. (KM # 436.44). Extremely Fine.

**Estimate** : 7,000-8,000

479 - **Muhammad Shah** (AH 1131-1161 / 1719-1748 AD), Silver Rupee, 11.42g, **Peshawar Mint**, RY 6, Badshah ghazi type. (KM # 436.50). Very Fine+.

**Estimate** : 5,000-5,500

480 - **Muhammad Shah** (AH 1131-1161 / 1719-1748 AD), Silver Rupee, 11.25g, **Peshawar Mint**, AH 1146, RY 16, complete mint name on rev bottom area. (KM # 436.50). Very Fine+.

**Estimate** : 5,000-5,500

481 - **Muhammad Shah** (AH 1131-1161 / 1719-1748 AD), Silver Rupee, 11.16g, Dar-ul-Khilafat **Shahjahanabad Mint**, AH 1152, RY 22, complete die impression on both sides. (KM # 437.4). Extremely Fine.

**Estimate** : 7,000-8,000

482 - **Muhammad Shah** (AH 1131-1161 / 1719-1748 AD), Silver Rupee, 11.43g, **Surat Mint**, AH 1132, RY 2, broad flan. (KM # 436.60). Extremely Fine.

**Estimate** : 2,500-3,000



483 - **Muhammad Shah** (AH 1131-1161 / 1719-1748 AD), Silver ½ Rupee, 5.65g, **Surat Mint**, date off flan, mint name partly visible. (KM # 433.4). Extremely Fine+.

**Estimate** : 1,200-1,500

484 - **Ahmad Shah Bahadur** (AH 1161-1167 / 1748-1754 AD), Silver Rupee, 11.27g, **Allahabad Mint**, AH 1163, RY 3, complete mint name on rev bottom area. (KM # 446.4). Extremely Fine+.

**Estimate** : 2,500-3,000

485 - **Ahmad Shah Bahadur** (AH 1161-1167 / 1748-1754 AD), Silver Rupee, 11.46g, **Azimabad Mint**, AH 1165, RY 5, three pellet flower symbol with mint name on top on rev. (KM # 446.5). Almost Uncirculated.

**Estimate** : 2,500-3,000

486 - **Ahmad Shah Bahadur** (AH 1161-1167 / 1748-1754 AD), Silver Rupee, 11.34g, **Kora Mint**, AH XX65, RY 5. (KM # 446.12). Extremely Fine.

**Estimate** : 2,500-3,000



487 - **Ahmad Shah Bahadur** (AH 1161-1167 / 1748-1754 AD), Silver Rupee, 11.61g, **Murshidabad Mint**, AH 1163, RY 3. (KM # 446.15). Almost Uncirculated.

**Estimate** : 2,500-3,000

488 - **Ahmad Shah Bahadur** (AH 1161-1167 / 1748-1754 AD), Silver Rupee, 11.32g, **Dar-ul-Khilafat Shahjahanabad Mint**, RY Ahd, mint name on rev top area. (KM # 446.17). Extremely Fine.

**Estimate** : 7,000-8,000

489 - **Alamgir II** (AH 1167-1173 / 1754-1759 AD), Silver Rupee, 11.10g, **Kashmir Mint**, AH 1173, RY 5, mint name in on rev middle line. (KM # 460.40). Very Fine+.

**Estimate** : 4,000-4,500

490 - **Alamgir II** (AH 1167-1173 / 1754-1759 AD), Silver Rupee, 11.35g, **Lahore Dar-ul-Sultanate Mint**, AH 1172, RY 5, mint name with epithet on rev top area. (KM # 460.13). Extremely Fine.

**Estimate** : 7,000-8,000

491 - **Alamgir II** (AH 1167-1173 / 1754-1759 AD), Silver Rupee, 11.32g, **Dar-ul-Khilafat Shahjahanabad Mint**, AH 1170, RY 4, Aziz-ud-din type. (KM # 456.1). Almost UNC.

**Estimate** : 7,000-8,000

492 - **Alamgir II** (AH 1167-1173 / 1754-1759 AD), Silver Rupee (2), **Dar-ul-Khilafat Shahjahanabad Mint**, RY Ahd, mint name on rev top area. (KM # 460.17). Extremely Fine.

**Estimate** : 10,000-12,000



493



494



495

493 - **Alamgir II** (AH 1167-1173 / 1754-1759 AD), Gold ½ Pagoda, 1.67g, Gooty Mint, date off flan, almost mint name on rev. Unlisted in KM. Extremely Fine.

**Estimate** : 45,000-50,000

494 - **Shah Alam II** (AH 1174-1221 / 1759-1789 AD), Silver Rupee, 11.20g, **Shahjahanabad** Dar-ul-Khilafat Mint, AH 1189, RY 18, Royal Umbrella on obv, Hami din type. (KM # 709.2). Very Fine.

**Estimate** : 5,000-6,000

495 - **Shah Alam II** (AH 1174-1221 / 1759-1789 AD), Silver Rupee, 11.28g, **Shahjahanabad** Dar-ul-Khilafat Mint, AH 1208, RY 35, Royal Umbrella on obv, Wide flan. (KM # 710). Almost Uncirculated.

**Estimate** : 2,800-3,000

## INDIPENDANT KINGDOM



496



497



498



499



500

496 - **Arakan, Thado** (BE 1007-1014/1645-1652 AD), Silver Tanka, 10.18g, BE 1007, Arakanese legend on both side read as Hsin ni thakhin hsin byu thakhin thado min taya. (G&G # RA11). Very Fine+. Rare.

**Estimate** : 5,000-7,000

497 - **Assam, Rajesvara Simha / Suprempha** (SE 1673-1691 / 1751-1769 AD), Silver Rupee, 11.24g, SE 1674, Assamese legends on both sides, Obv: Sri Sri Hara/ Gauri Charana Ka/mala Makaranda/ Madhukarasya, Rev: Sri Sri Svarga/Deva Sri Rajesva/ra Simha Nrpasya/ Sake 1674, winged lion at bottom running lto eft. (R&B # O36.1). Extremely Fine+.

**Estimate** : 5,000-7,000

498 - **Assam, Rajesvara Simha**, Silver ½ Rupee, 5.69g, Assamese legends on both sides, Obv: Sri Sri Si/va Pada Para/yanasya, Rev: Sri Sri Ra/jesvara Simha/ Nrpasya. (R&B # 55.1A). Extremely Fine+.

**Estimate** : 3,000-4,000

499 - **Assam, Lakshmi Simha / Sunyeopha** (SE 1691-1702 / 1770-1780 AD), Silver Rupee, 11.25g, SE 1694, Assamese legends on both sides with invocation to Siva and Parvati, Obv: Sri Sri Hara/ Gauri Charanara/vinda Makaranda/ Madhukarasya, Rev: Sri Sri Svarga/ Deva Sri Laksmi/ Simha Nrpasya / Sake 1697, lion running right, below. (A.Mitra # 287). Very Fine+.

**Estimate** : 5,000-7,000

500 - **Assam, Lakshmi Simha / Sunyeopha** (SE 1691-1702 / 1770-1780 AD), Silver ½ Rupee, 5.66g, Assamese legends on both sides with invocation to Siva & Parvati, Obv: Sri Sri Ha/ra Gauri Pa/da Parasya, Rev: Sri Sri La/ksmi Simha/ Narendrasya. (A.Mitra # 298A). Extremely Fine+.

**Estimate** : 3,000-4,000



501 - **Assam, Gaurinatha Simha** / Suhitpanpha (SE 1702-1718 / 1780-1796 AD), Silver Rupee, 11.64g, SE 1706/5, Assamese legends on both, Obv: Sri Sri Hara/ Gauri Charanara/vinda Makaranda/ Madhukarasya, Rev: Sri Sri Svarga/ Deva Sri Gaurina/tha Simha Nrpasya / Sake 1704, Winged lion at bottom running to left. (R&B # R32.1). Extremely Fine.

**Estimate** : 5,000-7,000

502 - **Assam, Gaurinatha Simha** / Suhitpanpha (SE 1702-1718 / 1780-1796 AD), Silver ½ Rupee, 5.63g, Assamese legends on both sides, Obv: Sri Sri Ha/ra Gauri Pa/da Parasya, Rev: Sri Sri Gau/rinatha Si/mha Nrpasya. (R&B # R67). Extremely Fine+.

**Estimate** : 3,000-4,000

503 - **Assam, Gaurinatha Simha** / Suhitpanpha (SE 1702-1718 / 1780-1796 AD), Silver ½ Rupee, 5.64g, Assamese legends on both sides, Obv: Sri Sri Ha/ra Gauri Pa/da Parasya, Rev: Sri Sri Gau/rinatha Si/mha Nrpasya. (R&B # R67). Extremely Fine.

**Estimate** : 3,000-4,000

504 - **Assam, Gaurinatha Simha** / Suhitpanpha (SE 1702-1718 / 1780-1796 AD), Silver ½ Rupee, 5.64g, Assamese legends on both sides, Obv: Sri Sri Ha/ra Gauri Pa/da Parasya, Rev: Sri Sri Gau/rinatha Si/mha Nrpasya. (R&B # R67). Very Fine+.

**Estimate** : 3,000-4,000



505 - **Cooch Behar, Nara Narayan** (SE 1477-1509 / 1555-1587 AD), Silver Rupee, 10.40g, SE 1477, Nagari legend on both sides, Obv: 'Sri sri / Siva Charana / Kamala Madhu / Karasya', Rev: 'Sri Sri / Mannaranara / yana Bhupala / sya'. (KM # 35). Very Fine+.

**Estimate** : 5,000-5,500

506 - **Jaintiapur, Ram Simha II** (SE 1712-1754 / 1790-1832 AD), Silver Rupee, 8.47g, SE 1712, Bengali script on both sides, Obv: Sri Sri Si / va Charana Ka / mala Madhu Ka / rasya (Six-pointed star), Rev: Sri Sri Ja / yantipura Pu / randarasya Sa / ke 1712. (KM # 206). Extremely Fine.

**Estimate** : 5,000-5,500



507 - **Jaintiapur, Ram Simha II** (SE 1712-1754 / 1790-1832 AD), Silver Rupee, 8.31g, SE 1712, Bengali script on both sides, Obv: Sri Sri Si / va Charana Ka / mala Madhu Ka / rasya (Six-pointed star), Rev: Sri Sri Ja / yantipura Pu / randarasya Sa / ke 1712. (KM # 206). Extremely Fine.

**Estimate** : 5,000-5,500

508 - **Jaintiapur, Ram Simha II** (SE 1712-1754 / 1790-1832 AD), Silver Rupee, 8.66g, SE 1712, Bengali script on both sides, Obv: Sri Sri Si / va Charana Ka / mala Madhu Ka / rasya (Six-pointed star), Rev: Sri Sri Ja / yantipura Pu / randarasya Sa / ke 1712. (KM # 206). Extremely Fine.

**Estimate** : 5,000-5,500



509 - **Jaintiapur, Ram Simha II** (SE 1712-1754 / 1790-1832 AD), Silver Rupee, 8.33g, SE 1712, Bengali script on both sides, Obv: Sri Sri Si / va Charana Ka / mala Madhu Ka / rasya (Six-pointed star), Rev: Sri Sri Ja / yantipura Pu / randarasya Sa / ke 1712. (KM # 206). Extremely Fine.

**Estimate** : 5,000-5,500

510 - **Jaintiapur, Ram Simha II** (SE 1712-1754 / 1790-1832 AD), Silver Rupee, 8.53g, SE 1712, Bengali script on both sides, Obv: Sri Sri Si / va Charana Ka / mala Madhu Ka / rasya (Six-pointed star), Rev: Sri Sri Ja / yantipura Pu / randarasya Sa / ke 1712. (KM # 206). Extremely Fine.

**Estimate** : 5,000-5,500



511 - **Manipur**, Bell Metal, Sel (2), Obv: Nagari letter 'Sri' and 'Na', Uniface. Very Fine.

**Estimate** : 1,000-1,200

512 - **Durrani, Ahmad Shah** (AH 1160-1186, 1747-1772 AD), Silver Rupee, 11.32g, Sahrind Mint, RY 14. Extremely Fine.

**Estimate** : 7,000-8,000

513 - **Farrukhabad**, Ahmadnagar Farrukhabad Mint, Silver Rupee, 11.26, in the name of Alamgir II, AH 117X, RY 4, broad flan. (KM # 12). Almost UNC.

**Estimate** : 2,500-3,000

514 - **Gonds** of Devagadh, **Kok Shah** (c. 1620-1640 AD), Copper Paisa, 6.88g, Obv: Nagari legend 'Maharaja Jatabaji Suta' [Devagadha] and dagger in centre, Rev: Nagari legend 'Maharaja Kokasahi Samvat'. (KM # 9). Extremely Fine.

**Estimate** : 1,000-1,500

515 - **Gonds** of Devagadh, **Kok Shah** (c. 1620-1640 AD), Copper Paisa, 12.49g, Obv: Nagari legend 'Maharaja Kok Shahi', Rev: Nagari legend. (KM # 9). Extremely Fine.

**Estimate** : 1,000-1,500

516 - **Gonds** of Devagadh, **Kok Shah** (c. 1620-1640 AD), Copper Paisa, 14.33g, VS 1694, Obv: Nagari legend 'Maharaja Jatabaji Kokasahi' and dagger in centre, Rev: Nagari legend in two lines with date'. (KM # 13). Very Fine.

**Estimate** : 1,000-1,500

517 - **Gonds** of Devagadh, **Kok Shah** (c. 1620-1640 AD), Copper 2 Paisa, 9.06g, Obv: Nagari legend 'Maharaja Jatabaji Kokasahi' and dagger in centre, Rev: Nagari legend in two lines. (KM # 13). Very Fine.

**Estimate** : 1,000-1,500



518



519



520



521



518 - **Gonds** of Devagadh, **Kok Shah** (c. 1620-1640 AD), Copper ½ Paisa, 5.75g, Obv: Nagari legend 'Maharaja Jatabaji Kokasahi' and dagger in centre, Rev: Nagari legend in two lines. (KM # 13). Very Fine.

**Estimate** : 1,000-1,500

519 - **Gonds** of Devagadh, **Kok Shah** (c. 1620-1640 AD), Copper ¼ Paisa, 3.49g, both side Nagari legend mentioning the ruler name and his title. Unlisted in KM. Very Fine.

**Estimate** : 1,000-1,500

520 - **Gonds** of Devagadh, **Kok Shah** (c. 1620-1640 AD), Copper ¼ Paisa, 2.11g, both side Nagari legend mentioning the ruler name and his title. Unlisted in KM. Very Fine+.

**Estimate** : 1,000-1,500

521 - **Jammu**, Ranjit Dev (AH 1155-1194 / 1742-1780 AD), Silver Rupee, 10.85g, Dar-ul-Aman Jammu Mint, RY 28 Parasol and flower on obv with legend 'Lachmi narain dilshad gird, khana-e-simt ranjit dev abad gird'. (KM # 10.1). Extremely Fine.

**Estimate** : 10,000-11,000

522



523



524



525



526



527



528



522 - **Maratha** Confederacy, **Ahmadabad** Mint, Silver Rupee, 11.64g, AH 118X, RY 16, in the name of Shah Alam II, Ankush symbol on rev., broad flan. (M&W # T4a). Almost UNC.

**Estimate** : 1,800-2,000

523 - **Maratha** Confederacy, **Haridwar** Mint, Copper ½ Paisa, 4.54g, in the name of Shah Alam II, flower and leaf symbols as a mint mark, mint name on rev top. Very Fine.

**Estimate** : 10,000-15,000

524 - **Maratha** Confederacy, **Jaafarabad** urf Chandore Mint, Silver Rupee, 11.18g, RY 2, in the name of Shah Alam II. (KM # 260). Almost UNC.

**Estimate** : 1,500-1,800

525 - **Maratha** Confederacy, **Jaafarabad** urf Chandore Mint, Silver Rupee, 11.20g, in the name of Shah Alam II. (KM # 260). Very Fine.

**Estimate** : 2,000-2,500

526 - **Maratha** Confederacy, **Ravishnagar Sagar** Mint, Silver Rupee, 11.08g, in the name of Shah Alam II, RY 29, Pataka symbol on obv., flowers on both side. (M&W # T2c). Extremely Fine+.

**Estimate** : 2,500-2,800

527 - **Maratha** Confederacy, **Saharanpur** Dar-us-Sarur Mint, Silver Rupee, 11.13g, in the name of Shah Alam II, AH 1208, RY 34, Leaf symbol with complete mint name on top of rev. (M&W # T1a). Extremely Fine+.

**Estimate** : 2,800-3,000

528 - **Maratha** Confederacy, Sarkar **Torgal** Mint, Silver Rupee, 11.00g, in the name of Alamgir II, inverted trident on rev. (KM # 234). Very Fine.

**Estimate** : 3,000-3,500



529



529 - **Maratha** Confederacy, Muhiabad **Poona** Mint, Silver Rupee, 11.26g, in the name of Shah Ali Gauhar, Fasli Date FE 1234 in Nagari , transitional issue of the EIC, Ankushi type. (KM # 347). Extremely Fine.

**Estimate** : 2,500-2,800

530



530 - **Maratha** Confederacy, **Chhatrapati Shivaji** Maharaja (c. 1630-1680 AD), Copper Paisa, 8.31g, known as Shivarai, Obv: Nagari legend 'Chhatra pati', Rev: 'Shri raja shiva', traces of dotted border on both side. (M&W # T1a). Very Fine.

**Estimate** : 3,000-3,500

531



531 - **Maratha** Confederacy, **Chhatrapati Shivaji** Maharaja (c. 1630-1680 AD), Copper Paisa, 10.34g, known as Shivarai, Error type, Obv: Nagari legend 'Chhatra pati', Rev: Shiva above counter struck legend. Very Fine

**Estimate** : 5,000-6,000

532



533



534



536



535



537



532 - **Marathas of Tanjore**, Copper Cash, 3.55g, Obv: Nagari legend "Chhatrapati", Rev: 'Raja Shiv'. Fine+.

**Estimate** : 500-600

533 - **Rohilkhand**, Najibabad Mint, Silver Rupee, 11.35g, in the name of Shah Alam II, RY 13, katar symbol on rev with mint name on top. (KM # 96.2). Uncirculated.

**Estimate** : 2,000-2,500

534 - **Rohilkhand**, **Hafiz Rahmat Khan** (AH 1167-1188 / 1754-1774 AD), Muradabad Mint, Silver Rupee, 11.14g, in the name of Shah Alam II, RY 2, Hami din type. (KM # 76.7). Very Fine+.

**Estimate** : 2,200-2,500

535 - **Rohilkhand**, **Faizullah Khan** (AH 1167-1208 / 1754-1794 AD), Silver Rupee, 11.07g, Mustafabad (Rampur) Mint, AH 1184, RY 12, in the name of Shah Alam II, almost mint name on rev top area with ten pointed star as a mint mark. (KM # 126.1). Uncirculated.

**Estimate** : 2,200-2,500

536 - **Sikh Empire**, **Amritsar** Mint, Silver Rupee, VS 1884/, Nanakshahi couplet, leaf symbol on rev. (Herli # 01.10.04). Graded by NGC MS64.

**Estimate** : 5,000-5,500

537 - **Sikh Empire**, **Amritsar** Mint, Silver Rupee, 11.00g, VS 1884/82, Nanakshahi couplet, leaf symbol on rev. (Herli # 01.10.04). Very Fine+.

**Estimate** : 4,000-4,500



538 - Sikh Empire, Amritsar Mint, Silver Rupee, 11.05g, VS 1884/92, Nanakshahi couplet, leaf symbol on rev. (Herli # 01.10.04). Very Fine.

**Estimate** : 4,000-5,000



539 - Sikh Empire, Amritsar Mint, Silver Rupee, 11.06g, VS 1885/94, Nanakshahi couplet, leaf symbol on rev. (Herli # 01.10.04). Very Fine+.

**Estimate** : 4,000-4,500



540 - Sikh Empire, Amritsar Mint, Silver Rupee, 11.08g, VS 1885/96, Nanakshahi couplet, leaf symbol on rev. (Herli # 01.10.04). Very Fine+.

**Estimate** : 4,000-4,500



541 - Sikh Empire, Amritsar Mint, Silver Rupee, 10.94g, VS 1886, Nanakshahi couplet, leaf symbol on rev. (Herli # 01.10.04). Very Fine+.

**Estimate** : 4,000-4,500



542 - Sikh Empire, Amritsar Mint, Silver Rupee, 10.94g, date off flan, Nanakshahi couplet, leaf symbol on rev. Very Fine.

**Estimate** : 15,000-20,000



543 - Sikh Empire, Amritsar Mint, Silver Rupee, 10.89g, VS 1878, Gurmakhi legend 'Hara' on obv. (KM 46.4). Very Fine.

**Estimate** : 40,000-45,000



544 - Sikh Empire, Khalsa issue, Amritsar Mint, Silver Rupee, 10.88g, Nanakshahi couplet with date. (KM # A20.2). Very Fine.

**Estimate** : 4,500-5,000



545 - Sikh Empire, Sri Akalpur Kashmir Mint, Silver Rupee, 10.96g, VS 1894, 'Nanak Guru Gobind Singh' legend on obv. with sword symbol of Governor Mihan Singh, leaf symbol on rev. (KM # 51). Very Fine+.

**Estimate** : 4,000-5,000



546 - Sikh Empire, Sri Akalpur Kashmir Mint, Silver Rupee, 10.72g, VS 1894, 'Nanak Guru Gobind Singh' legend on obv. with sword symbol of Governor Mihan Singh, leaf symbol on rev. (KM # 51). Very Fine+.

**Estimate** : 12,000-15,000



547 - Sikh Empire, Dar-ul-Sultanate Lahore Mint, Silver Rupee, 11.14g, VS 1828, Guru Gobindshahi couplet, obv legend read as 'Deg tegh o fath nusrat be-dirang yaft az Nanak Guru Gobind Singh'. (Herli # 08.02.04). Very Fine.

**Estimate** : 5,000-6,000



548 - **Sikh Feudatory**, Buria State, Silver Rupee, 11.04g, **Jagadhari** Mint, pseudo mint name Najjabad, AH [12]21, RY 46, in the name of Shah Alam II, vertical katar symbol on rev as a mint mark. (KM # 132). Almost UNC.  
**Estimate** : 1,800-2,000

549 - **Mysore Kingdom, Tipu Sultan** (AM 1215-1227 / 1787-1799 AD), Silver Double Rupee or Haidari, 22.83g, Patan (Shrirangapatan) Mint, AM 1216, RY 6, without rosettes type. (KM # 127a). Extremely Fine. The Double Rupee named Haidari is a moniker of Tipu's father Haider, Double Rupee coins without rosettes are much rarer than the earlier struck coins with rosettes.  
**Estimate** : 3,50,000-4,00,000

550 - **Mysore Kingdom, Tipu Sultan** (AM 1215-1227 / 1787-1799 AD), Silver 1/32 Rupee, 0.34g, Mintless type, probably struck at Patan, AH 1225, RY 16, Khizri word on obv., Dar-ul-Sultanate on rev. Unlisted in KM. Extremely Fine.  
**Estimate** : 70,000-75,000

551 - **Surat Nawabs**, Silver Rupee, 11.54g, **Surat** Mint (off flan), in the name of Shah Jahan II RY 2. Unlisted in KM. Extremely Fine.  
**Estimate** : 25,000-30,000

552 - **Surat Nawabs**, Silver Rupee, 11.47g, **Surat** Mint, in the name of Alamgir II, Persian Ain with sword symbol on rev. Unlisted in KM. Very Fine.  
**Estimate** : 2,500-3,000

## INDIAN PRINCELY STATE



553 - **Alwar, Bani Singh** (AH 1231-1273 / 1815-1857 AD), Silver Rupee, 11.36g, Rajgarh Mint, AH 1123, RY 27, in the name of Muhammad Akbar II, complete mint name on rev bottom. (KM # 20). Extremely Fine+.  
**Estimate** : 2,500-3,000

554 - **Alwar, Bani Singh** (AH 1231-1273 / 1815-1857 AD), Silver Rupee, 11.24g, Rajgarh Mint, RY 19, in the name of Muhammad Akbar II, leaf symbol on obv. (KM # 20). Extremely Fine.  
**Estimate** : 2,500-3,000

555 - **Alwar, Mangal Singh** (AH 1291-1310 / 1874-1892 AD), Silver Rupee, 11.55g, Calcutta Mint, date 1882, Bust of Victoria Empress to left, milled coinage. (KM # 45). Very Fine.  
**Estimate** : 3,000-4,000



556 - **Awadh, Shuja'-ud-Daula** ( AH 1167-1188 / 1754-1775 AD), Silver Rupee, 11.32g, Muhammadabad Benares, AH 1177, RY 5, in the name of Shah Alam II, sunburst and pataka symbol on obv. Very Fine+.

**Estimate** : 6,000-6,500

557 - **Awadh, Ghazi-ud-din Haidar as Nawab** (AH 1234-1243 / 1819-1827 AD), Silver Rupee, 11.18g, Muhammadabad Banaras Mint, in the name of Shah Alam II, AH 1223, Frozen RY 26, Flag, star & fish on rev. (KM # 103.2). Almost UNC.

**Estimate** : 3,000-3,500

558 - **Awadh, Ghazi-ud-din Haidar as Nawab** (AH 1234-1243 / 1819-1827 AD), Silver Rupee, 11.12g, Muhammadabad Banaras Mint, in the name of Shah Alam II, AH 1231, Frozen RY 26, Flag, star & fish on rev. (KM # 103.2). Almost UNC.

**Estimate** : 3,000-3,500

559 - **Awadh, Nasir-ud-din Haidar** (AH 1243-1253 / 1827-1837 AD), Silver Rupee, 11.00g, Suba Awadh Dar-ul-Sultanate Lakhnau Mint, AH 1252, RY 7, Mint Variety III. (KM # 205.2). Extremely Fine.

**Estimate** : 4,000-4,500

560 - **Banswara, Lakshman Singh** (c. 1844-1905 AD), Copper Paisa, 10.34g, script reads as Shahr Bansahpur on both sides. (KM # 10). Extremely Fine.

**Estimate** : 1,000-1,500

561 - **Baroda, Fateh Singh** Regent (AH 1192-1204 / 1778-1789 AD), Silver Rupee, 11.45g, Sankheda Mint, in the name of Shah Alam II, scimitar on reverse. Unlisted in KM. Almost Uncirculated.

**Estimate** : 4,500-5,000



562 - **Baroda, Anand Rao** (AH 1215-1235 / 1800-1819 AD), Silver Rupee, 11.39g, Baroda Mint, RY 6, in the name of Akbar II, Nagari 'Aa' and scimitar on rev. (KM # C27). Extremely Fine.

**Estimate** : 2,500-3,000

563 - **Baroda, Anand Rao** (AH 1215-1235 / 1800-1819 AD), Silver Rupee, 5.45g, Baroda Mint, in the name of Akbar II, Nagari 'Ga' and ankus. (KM # A28). Extremely Fine+.

**Estimate** : 2,500-3,000

564 - **Baroda, Anand Rao** (AH 1215-1235 / 1800-1819 AD), Silver Rupee, 5.82g, Baroda Mint, in the name of Akbar II, Nagari 'Ga' and ankus. (KM # A28). Almost UNC.

**Estimate** : 2,500-3,000

565 - **Bharatpur, Kesri Singh** (AH 1183-1191 / 1769-1777 AD), Silver Rupee, 11.07g, Mahendrapur Mint (Deeg), in the name of Shah Alam II, AH 1185, RY 14, mint name on rev top area. (KM # 56). Almost UNC.

**Estimate** : 2,500-3,000



566 - **Bharatpur, Kesri Singh** (AH 1183-1191 / 1769-1777 AD), Silver Rupee, 11.14g, Mahendrapur Mint (Deeg), in the name of Shah Alam II, AH 1185, RY 14, mint name on rev top area. (KM # 56). Almost UNC.

**Estimate** : 2,500-3,000

567 - **Bhopal**, Anonymous issue, Counter struck type, Copper Paisa, 15.86g, **Bhilsa** Mint as a counter struck, RY not clear. Unlisted in KM. Very Fine.

**Estimate** : 4,000-5,000

568 - **Bhopal**, Silver Rupee, 11.15g, Bhopal Mint, in the name of Shah Alam II, RY 21, sword symbol on rev as a mint mark. (KM # C12). Almost UNC.

**Estimate** : 2,500-3,000



569 - **Bhopal, Sikandar Jahan Begum** (AH 1261-1285 / 1844-1868 AD), Silver Rupee, 10.83g, Bhopal Mint, AH 1280 date on top. (KM # Y10). Almost UNC.

**Estimate** : 2,500-3,000

570 - **Bikaner, Sardar Singh** (AH 1268-1289 / 1851-1872 AD), Silver Rupee, 11.39g, in the name of Victoria, AD 1859, various symbol on obv. (KM # 45). Extra Fine.

**Estimate** : 2,500-3,000

571 - **Bikaner, Ganga Singh** (VS 1944-1999 / 1887-1942 AD), Silver Rupee, 11.55g, Calcutta Mint, AD 1892, Bust of Victoria. (KM # 72). Very Fine.

**Estimate** : 3,000-3,5000



572 - **Bikaner, Ganga Singh** (VS 1944-1999 / 1887-1942 AD), Silver Nazarana Rupee, 12.86g, VS 1994, Bust of the Ganga Singh. (X # M1). Extremely Fine.

**Estimate** : 10,000-12,000

573 - **Broach**, Mughal issue, Silver Rupee, 11.42g, Broach Mint, in the name of **Shah Jahan II**, date off flan. Unlisted in KM. Very Fine. Very Rare.

**Estimate** : 1,00,000-1,10,000

574 - **Chamba, Sri Singh** (c. 1844-1870 AD), Copper Paisa, 6.33g, Trident with Nagari legend. (KM # 10). Fine+.

**Estimate** : 800-1,000



575 - **Chhatrapur, Raja Hindupat Singh**, Silver Rupee, 11.15g, Chhatarpur Mint, in the name of Shah Alam II, RY 12, Trident symbol on obv., almost mint name on rev. bottom area. (KM # 15.2). Extremely Fine+.

**Estimate** : 2,500-3,000

576 - **Chhatrapur, Raja Hindupat Singh**, Silver Rupee, 11.21g, Chhatarpur Mint, in the name of Shah Alam II, RY 10, wheel standard on obv. (KM # 15.2). Extremely Fine.

**Estimate** : 3,000-3,500

577 - **Dholpur, Ranas of Gohad, Chhatrapat Singh**, Silver Rupee, 10.94g, Gohad Mint, AH 1189, RY 18, in the name of Shah Alam II, inverted pistol or hand gun as a mint mark on obv., wide flan. (KM # C05.1). Very Fine+.

**Estimate** : 4,000-5,000



578 - **Gwalior, Mahadji Rao** (AH 1175-1209 / 1761-1794 AD), Silver Rupee, 11.38g, Ujjain Mint, AH 1187, RY 15, in the name of Shah Alam II, scimitar on rev. (KM # 218). Almost UNC.

**Estimate** : 2,500-3,000

579 - **Gwalior, Mahadji Rao** (AH 1175-1209 / 1761-1794 AD), Silver ¼ Rupee, 2.82g, Ujjain Mint, RY 3, in the name of Shah Alam II. (KM # 215). Almost UNC.

**Estimate** : 1,500-1,800

580 - **Gwalior, Mahadji Rao** (AH 1175-1209 / 1761-1794 AD), Silver Rupee, 11.24g, Dar-ul-Fath Ujjain Mint, RY 44, in the name of Shah Alam II, Scimitar on rev. (KM # 218). Extremely Fine.

**Estimate** : 2,500-3,000



581 - **Gwalior, Jayaji Rao** (AH 1259-1304 / 1843-1886 AD), Silver ½ Rupee, 5.38g, Bhilsa Mint, in the name of Shah Alam II, Nagari letter 'Ji' and inverted bow with arrow. (KM # 25). Very Fine.

**Estimate** : 2,500-3,000

582 - **Gwalior, Madho Rao** (VS 1943-1982 / 1886-1925 AD), Silver Rupee, 11.00g, Lakshkar Mint, in the name of Shah Alam II, Nagari letter 'Ma' with bow and arrow points down on rev. (KM # 159). Almost UNC.

**Estimate** : 2,500-3,000

583 - **Hyderabad, Mir Mahbub Ali Khan** (AH 1285-1329 / 1869-1911 AD), Silver Rupee, 11.16g, Farkhanda Bunyad Hyderabad Mint, AH 1309, Nizam-ul-mulk legend. (KM # Y17). Extremely Fine.

**Estimate** : 2,500-3,000

584 - **Hyderabad, Mir Mahbub Ali Khan** (AH 1285-1329 / 1869-1911 AD), Silver Rupee, 11.15g, Farkhanda Bunyad Hyderabad Mint, AH 1317, RY 33, Nizam-ul-mulk legend. (KM # Y17). Almost UNC.

**Estimate** : 2,500-3,000



585 - **Hyderabad, Mir Mahbub Ali Khan** (AH 1285-1329 / 1869-1911 AD), Silver Rupee, 11.19g, Farkhanda Bunyad Hyderabad Mint, AH 1308, RY 24, Nizam-ul-mulk legend. (KM # Y17). Almost UNC.

**Estimate** : 2,500-3,000

586 - **Hyderabad, Mir Mahbub Ali Khan** (AH 1285-1329 / 1869-1911 AD), Silver ½ Rupee, 5.53g, Farkhanda Bunyad Hyderabad Mint, RY 23, Nizam-ul-mulk legend. (KM # Y16). Very Fine+.

**Estimate** : 2,000-2,500

587 - **Hyderabad, Mir Mahbub Ali Khan** (AH 1285-1329 / 1869-1911 AD), Silver 1/8 Rupee, 1.39g, Farkhanda Bunyad Hyderabad Mint, AH 1304, RY 20, Nizam-ul-mulk legend. (KM # Y14). Almost UNC.

**Estimate** : 2,500-3,000



588 - **Hyderabad, Mir Mahbub Ali Khan** (AH 1285-1329 / 1869-1911 AD), **Charki** Silver Rupee, 11.12g, Farkhanda Bunyad Hyderabad Mint, AH 1312, RY 28, Nizam al-mulk legend, milled coinage. (KM # Y32). Extremely Fine.

**Estimate** : 4,000-5,000

589 - **Hyderabad, Mir Mahbub Ali Khan** (AH 1285-1329 / 1869-1911 AD), **Charki** Silver Rupee, 11.24g, Farkhanda Bunyad Hyderabad Mint, AH 1312, RY 28, Nizam al-mulk legend, milled coinage. (KM # Y32). Extremely Fine.

**Estimate** : 4,000-4,500

590 - **Hyderabad, Mir Mahbub Ali Khan** (AH 1285-1329 / 1869-1911 AD), **Charki** Silver Rupee, 11.07g, Farkhanda Bunyad Hyderabad Mint, AH 1313, RY 29, Nizam al-mulk legend. (KM # Y32). Almost Uncirculated.

**Estimate** : 5,000-5,500



591 - **Hyderabad, Mir Mahbub Ali Khan** (AH 1285-1329 / 1869-1911 AD), **Charki** Silver Rupee, 11.04g, Farkhanda Bunyad Hyderabad Mint, AH 1318, RY 34, Nizam al-mulk legend. (KM # Y32). Extremely Fine.

**Estimate** : 3,000-3,500

592 - **Hyderabad Feudatory, Kankruti**, Silver Rupee, 11.09g, in the name of Shah Alam II, al manus type. Extremely Fine.

**Estimate** : 2,000-2,500

593 - **Indore, Ahalya Bai Holkar** (AH 1179-1210 / 1765-1795 AD), Silver Rupee, 11.23g, Maheshwar Mint, AH 1202, RY 29, in the name of Shah Alam II, Bilva leaf and lingam on rev. (KM # 58.2). Almost UNC.

**Estimate** : 2,500-3,000



594 - **Indore, Ahalya Bai Holkar** (AH 1179-1210 / 1765-1795 AD), Silver Rupee, 11.29g, Malharnagar Mint, AH 1204, in the name of Shah Alam II, Sun face on rev as mint mark. (KM # 76) Extremely Fine.

**Estimate** : 2,500-3,000



595 - **Indore, Ahalya Bai** (AH 1179-1210 / 1765-1795 AD), Silver Rupee, 11.29g, Maheshwar Mint, in the name of Shah Alam II, AH 1207, Bilva leaf and lingam on rev. (KM # 58.2). Extremely Fine+.

**Estimate** : 3,000-4,000



596 - **Indore**, Silver Rupee, 11.17g, Malharnagar Mint, AH 1213, in the name of Shah Alam II, Sun face on rev as mint mark. (KM # 76). Extremely Fine+.

**Estimate** : 3,000-4,000



597 - **Indore**, A set of Silver 1/8, 1/4, 1/2 and Rupee, Malharnagar Mint, AH 1277, in the name of Shah Alam II, Sun face on rev as mint mark. Very Fine to Extremely Fine.

**Estimate** : 8,500-9,000



598 - **Indore**, Silver 1/8, 1/2 and Rupee (4), Malharnagar Mint, AH 1256 & 1285, in the name of Shah Alam II, Sun face on rev as mint mark. Very Fine to Extremely Fine.

**Estimate** : 8,500-9,000

599-115-98 **Indore**, Silver 1/4 and 1/8 Rupee, Malharnagar Mint, AH 1276, in the name of Shah Alam II, Sun face on rev as mint mark. (KM # 72 & 73). Almost UNC.

**Estimate** : 1,500-1,800



600 - **Indore Feudatory, Sironj**, Silver Rupee, 11.14g, Sironj Mint, in the name of Shah Alam II, RY 36, almost mint name on rev bottom area. (KM # 111). Almost UNC.

**Estimate** : 2,000-2,500

601 - **Indore Feudatory, Sironj**, Silver Rupee, 11.18g, Sironj Mint, in the name of Shah Alam II, AH 1189, almost mint name on rev bottom area. (KM # 111). Very Fine.

**Estimate** : 2,800-3,000

602 - **Jaipur, Man Singh II** (AH 1341-1369 / 1922-1949 AD), Silver **Nazarana** Rupee, 11.40g, Sawai Jaipur Mint, in the name of George VI a British king of India, AD 1929, RY 18, Jhar symbol on rev. (KM # 196). Almost UNC.

**Estimate** : 4,000-5,000



603 - **Jaipur, Man Singh II** (AH 1341-1369 / 1922-1949 AD), Copper **Nazarana** Paisa, 6.37g, Sawai Jaipur Mint, AD 1921, RY 2, in the name of George V and Man Singh II, Jhar symbol on rev. (KM # 155). Extremely Fine+.  
**Estimate** : 2,500-3,000

604 - **Jaipur Feudatory, Khetri**, Silver Rupee, 11.10g, Muzaffargarh Mint, AH 128X, RY 47, in the name of Shah Alam II, Umbrell on obv. (KM # 669). Extremely Fine.  
**Estimate** : 2,000-2,500

605 - **Jaisalmir, Ranjit Singh** (AH 1263-1281 / 1846-1864 AD), Silver Rupee, 10.49g, in the name if Queen Victoria, Gujarati numeric 17, frozen RY 22. (KM # 21). Almost UNC.  
**Estimate** : 2,500-3,000



606 - **Jaisalmir, Ranjit Singh** (AH 1263-1281 / 1846-1864 AD), Silver Rupee, 10.51g, in the name if Queen Victoria, Gujarati numeric 17, frozen RY 22, Bird and umbrella on rev. (KM # 34). Extremely Fine.  
**Estimate** : 2,500-3,000

607 - **Jaora, Muhammad Ismail** (AH 1282-1313 / 1865-1895 AD), Copper 2 Paisa, VS 1950/1893 AD. (KM # 12). Graded by NGS VF35.  
**Estimate** : 1,000-1,500

608 - **Jodhpur**, Silver Rupee, 11.18g, Pali Mint, Pseudo mint name Dar-ul-Mansur Jodhpur, in the name of Shah Alam II, RY 45, inverted spear on obv. (Lingen # P.03.02-05). Almost UNC.  
**Estimate** : 2,500-3,000



609 - **Jodhpur, Takhat Singh** (VS 1900-1930 / 1843-1873 AD), Silver Rupee, 11.38g, Jodhpur Marwar Mint, VS 1926, in the name of Victoria, Nagari legend 'Sri Mataji' above sword. (KM # 67). Extremely Fine+.  
**Estimate** : 3,000-3,500

610 - **Jodhpur, Jaswant Singh** (AH 1209-1313 / 1873-1895 AD), Silver Rupee, 11.28g, Pali Mint, pseudo mint name Dar-ul-Mansur Jodhpur, in the name of Queen Victoria, Swastik symbol on obv., 'Mataji' in Nagari on rev. (Lingen # P.09.06.01). Almost UNC.  
**Estimate** : 2,500-3,000

611 - **Jodhpur Feudatory, Kuchaman**, Silver Rupee, 10.74g, in the name of Victoria Queen, AD 1863. (KM # 286). Very Fine+.  
**Estimate** : 1,800-2,000



612



613



614

612 - **Kalat, Khudadad Khan** (AH 1274-1311 / 1856-1893 AD), Copper Falus, 3.77g, Kalat Mint, in the name of Mahmud Khan Durrani. (KM # 21). Very Fine+.

**Estimate** : 2,000-3,000

613 - **Karauli, Madan Pal** (AH 1270-1221 / 1759-1806 AD), Silver Rupee, 11.00g, in the name of Victoria, AD 1859, RY 7, Jhar symbol on rev. (KM # 44.1). Extremely Fine.

**Estimate** : 2,000-2,500

614 - **Kotah**, Silver Rupee, 11.20g, Nandgaon Mint, in the name of Victoria, RY 14, flower symbol on rev as a mint mark. (KM # Y6). Extremely Fine.

**Estimate** : 2,500-3,000



615

616

617

618

615 - **Maler Kotla, CIS Sutlej State, Sikandar Ali Khan** (AH 1276-1288 / 1859-1871 AD), Silver Rupee, 10.92g, in the name of Ahmad Shah Durrani, flower symbols on rev. (KM # Y3.1). Almost UNC.

**Estimate** : 2,500-3,000

616 - **Maler Kotla, CIS Sutlej State**, Silver Rupee, 11.11g, in the name of Ahmad Shah Durrani, Suwad letter on obv. Very Fine+.

**Estimate** : 2,000-2,500

617 - **Mewar, Fateh Singh** (VS 1941-1986 / 1884-1930 AD), Silver Rupee, 10.80g, Udaipur Mint, Dosti-Landhan Issues, VS 1985, milled coinage. (KM # Y22.1). Extremely Fine.

**Estimate** : 2,500-3,000

618 - **Mysore, Krishna Raja Wodeyar** (AH 1225-1285 / 1810-1868 AD), Silver Rupee, 11.26g, Mahisur Mint, in the name of Shah Alam II, RY 48, Crescent on rev. (KM # C207). Almost UNC.

**Estimate** : 2,500-3,000



619

620

621

622

619 - **Mysore, Krishna Raja Wodeyar** (AH 1225-1285 / 1810-1868 AD), Copper 5 Cash (2), Elephant above Kannada letter 'Sri' on obv. Extremely Fine.

**Estimate** : 1,000-1,200

620 - **Narwar, Mahadji Rao** (AH 1175-1209 / 1761-1794 AD), Silver Rupee, 11.00g, Narwar Mint, in the name of Shah Alam II, RY 33, bud symbol as mint mark. (KM # 190). Extremely Fine+.

**Estimate** : 2,500-3,000

621 - **Porbandar**, British Protectorate issue, Silver Kori, 4.78g, Nagari legend 'Sri Rana' with frozen name Muzaffar shah sultan of Gujarat, AH (9)78. (KM # C38). Extremely Fine.

**Estimate** : 500-600

622 - **Rajkot, Dharmendra Singhji**, Silver Mohur, 5.79g, VS 1945, Obv: Coat of arms of state, Rev: Rising sun, milled coinage. (KM # X1a). Almost Uncirculated.

**Estimate** : 3,500-4,000



623 - **Rewa, Raghuraj Singh** (VS 1900-1937 / 1843-1880 AD), Copper Paisa, 7.67g, Obv: Lion to left, Rev: Agent Bushby Saheb. (KM # 24). Very Fine.

**Estimate** : 2,000-2,500

624 - **Sirmur, Fath Prakash** (VS 1872-1890 / 1815-1833 AD), Copper Paisa, 19.20g, Nahan Mint, VS 1877, bow and arrow on rev. (KM # 11). Very Fine+.

**Estimate** : 5,000-5,500

625 - **Rampur**, Copper 2 Paisa, 11.11g, Katar on both sides. Unlisted in KM. Very Fine.

**Estimate** : 800-1,000

626 - **Tonk, Muhammad Ibrahim Ali Khan** (AH 1284-1349 / 1868-1930 AD), Silver Rupee, 10.89g, Tonk Mint, AH 130X, in the name of George V. (KM # Y28). Very Fine+.

**Estimate** : 2,500-3,000



627 - **Tonk**, Copper Paisa, 16.20g, British Protectorate issue, (Sironj) Mint, INO Muhammad Akbar II, with horse galloping to right within double line square border. (KM # c45a type Unlisted). Very Fine+

**Estimate** : 15,000-16,000

628 - **Travancore**, Gold Fanam, 0.38g, Vira Raya type, Obv: Stylized lion standing right with crescent above, Rev: Crocodile. Very Fine.

**Estimate** : 2,000-2,200

629 - **Travancore**, Gold Fanam, 0.37g, Vira Raya type, Obv: Stylized lion standing right with crescent above, Rev: Crocodile. Very Fine.

**Estimate** : 2,000-2,200

## INDO-PORTUGUESE



630 - **Diu issue, Pedro IV**, Lead 20 Bazarucos 19.11g, AD 1828, Obv: Crowned arms, Rev: Date in angles of cross. Very Fine+.

**Estimate** : 7,000-8,000

631 - **Goa, Manuel I** (c. 1495-1521 AD), Gold ½ Manuel (Mea or 240 Reais), 1.55g, Goa Mint, Obv: A large crown with complete round ring of the crown, MEA below, a pellet within the ring of the crown, rev. Armillary sphere set on base (Gomes # 13.03). Very Fine+.

**Estimate** : 2,00,000-2,50,000

632 - **Goa**, Milled Coinage, Silver ½ Rupia, 5.79g, Date 1936, Divided shield on rev. (KM # 23). Uncirculated.

**Estimate** : 2,000-2,500



633 - Bengal Presidency, **Murshidabad** Mint, Silver ¼ Rupee, 2.90g, in the name of Muhammad Shah, RY 27, sunburst symbol on rev. Extremely Fine+.

**Estimate** : 1,500-2,000

634 - Bengal Presidency, **Banaras Muhammadabad** Mint, Silver Rupee, 11.35g, in the name of Shah Alam II, AH 1222, RY 49, fish and star symbol on obv. and daroga mark on rev. (KM # 40.1). Almost Uncirculated.

**Estimate** : 2,500-3,000

635 - Bengal Presidency, **Murshidabad** Mint, Silver Rupee, 11.54g, in the name of Shah Alam II, RY 9, sunburst symbol on obv. (KM # 84.1). Extremely Fine+.

**Estimate** : 2,500-3,000

636 - Bengal Presidency, **Murshidabad** Mint, Silver Rupee, 11.53g, in the name of Shah Alam II, RY 19, Crescent mint mark on obv. (KM # 86). Almost Uncirculated.

**Estimate** : 2,500-3,000

637 - Bengal Presidency, **Murshidabad** Mint, Silver Rupee, 11.54g, in the name of Shah Alam II, RY 19, Crescent mint mark on obv. (KM # 86). Extremely Fine.

**Estimate** : 2,500-3,000

638 - Bengal Presidency, Murshidabad Mint, struck at **Chandernagar**, Silver Rupee, 11.63g, in the name of Shah Alam II, RY 12, Crescent mint mark on obv. Extremely Fine.

**Estimate** : 2,500-3,000



639 - Bengal Presidency, **Murshidabad** Mint, Silver Rupee, 11.58g, in the name of Shah Alam II, RY 11, Crescent mint mark on obv. (KM # 86). Extremely Fine.

**Estimate** : 2,500-3,000

640 - Bengal Presidency, Copper Pice, 6.48g, **Calcutta** Mint, issue of 1831 AD, in the name of Shah Alam II, RY 37, Tri-lingual issue, value in Bengali Persian and Hindi. (KM # 57). Extremely Fine.

**Estimate** : 500-1,000

641 - Bengal Presidency, **Farrukhabad** Mint, Silver Rupee, 11.55g, in the name of Shah Alam II, RY 45, plain edge. (KM # 78). Almost Uncirculated.

**Estimate** : 2,500-3,000



642 - **Bengal Presidency, Murshidabad Mint**, Silver ½ and ¼ Rupee (2), in the name of Shah Alam II, RY 19, plain edge. (KM # 115 & 116). Almost Uncirculated.

**Estimate** : 2,500-3,000

643 - **Bengal Presidency, Murshidabad Mint**, Silver 1 and ¼ Rupee (2), in the name of Shah Alam, RY 19, vertical milling. (KM # 104 & 108). Almost Uncirculated.

**Estimate** : 4,000-4,500

644 - **Bengal Presidency, Murshidabad Mint**, Silver ½ and 1 Rupee (2), in the name of Shah Alam, RY 19, oblique milling. (KM # 97.1 & 99). Almost Uncirculated.

**Estimate** : 4,000-4,500



645 - **Bombay Presidency, Charles II and Queen Catherin** of the England (c. 1660-1685 AD), Silver Rupee, 10.79g, Struck at Mumbai Mint, Both sides Persian legend unreadable. Unlisted in KM. Fine. P. P. Kulkarni published article in Mumbai Souvenir on 'Journey from Bombaim to Mumbai,' According to the article the above coin is believed to have been struck at Mumbai during the reign of Charles II.

**Estimate** : 40,000-50,000

646 - **Bombay Presidency, Mumbai Mint**, Silver Rupee, 11.53g, in the name of Farrukhsiyar, RY 6, heart shaped symbol on rev. (KM # 158). Extremely Fine.

**Estimate** : 20,000-25,000

647 - **Bombay Presidency, Surat Mint** (off flan), Silver Rupee, 11.43g, in the name of Shah Jahan III, RY 3. (KM # A178). Extremely Fine+.

**Estimate** : 2,500-3,000



648 - **Bombay Presidency, Surat Mint**, Silver Rupee, 11.64g, in the name of Shah Alam II, Obv: British crown with two dots under, Rev: Date 1825 inscribed in English on a tablet. (KM # 218.2). Very Fine+.

**Estimate** : 3,000-3,500

649 - **Bombay Presidency, Surat Mint** (off flan), Silver ½ Rupee 5.69g, in the name of Shah Alam II. (KM # 211.2). Almost Uncirculated.

**Estimate** : 2,000-2,500

650 - **Bombay Presidency, Surat Mint**, Gold Mohur (15 Rupees), 11.57g, in the name of Shah Alam II, RY 46 (KM # 214). Very Fine+.

**Estimate** : 1,90,000-2,00,000



651 - **Bombay** Presidency, **Surat** Mint, Silver Rupee, 11.50g, in the name of Shah Alam II, AH 1215, RY 46, vertical milling. (KM # 221). Very Fine+.

**Estimate** : 7,000-8,000

652 - **Bombay** Presidency, **Surat** Mint, Silver ¼ Rupee, 2.83g, in the name of Shah Alam II, AH 1215, RY 46, plain edge. (KM # 222). Almost Uncirculated.

**Estimate** : 800-1,000

653 - **Bombay** Presidency, **Ahmadabad** Mint, Silver ½ Rupee, 5.75g, in the name of Akbar II, AH 1242, almost mint name on rev bottom. (KM # 259.2). Extremely Fine.

**Estimate** : 1,500-2,000

654 - **Bombay** Presidency, **Ahmadabad** Mint, Silver ½ Rupee, 5.68g, in the name of Akbar II, AH 1242, almost mint name on rev bottom. (KM # 259.2). Extremely Fine.

**Estimate** : 1,500-2,000



655 - **Bombay** Presidency, **Gold Gilt** Copper Proof ½ Pice, 3.43g, AD 1794, Obv: Bale mark with date below, Rev: Scale with Persian letter 'Adal'. (KM # 192A). Uncirculated.

**Estimate** : 25,000-30,000

656 - **Madras** Presidency, **Chinapattan** Mint, Silver Rupee, 11.45g, in the name of Shah Alam Bahadur, RY 3, star mint mark on rev. (KM # A302). Very Fine+.

**Estimate** : 3,000-3,500

657 - **Madras** Presidency, **Chinapattan** Mint, Silver Rupee, 11.57g, in the name of Muhammad Shah, star as a mint mark on rev with complete mint name on bottom. (KM # G302). Very Fine+.

**Estimate** : 3,000-3,500



658 - **Madras** Presidency, **Chinapattan** Mint, Silver Rupee, 11.45g, in the name of Muhammad Shah, star as a mint mark on rev with complete mint name on bottom. (KM # G302). Extremely Fine+.

**Estimate** : 3,000-3,500

659 - **Madras** Presidency, **Arkat** Mint, Silver Rupee, 11,63g, in the name of Alamgir II, AH 1172, RY 6, close lotus symbol on rev. (KM # 415.2). Extremely Fine+.

**Estimate** : 3,000-3,500

660 - **Madras** Presidency, **Arkat** Mint, Silver Rupee, 11,57g, in the name of Alamgir II, AH 1172, RY 6, close lotus symbol on rev. (KM # 415.2). Almost Uncirculated.

**Estimate** : 3,000-3,500



661 - **Madras** Presidency, **Arkat** Mint, Silver 1/8 and 1/16 Rupee (2), in the name of Alamgir II, AH 1172, RY 6, oblique milling, close lotus symbol on rev. Extremely Fine+.

**Estimate** : 1,000-1,500



662 - **Madras** Presidency, Copper 10 Cash, 4.57g, light issue, AD 1808, Obv: Arms of EIC Company and date, Rev: Value in Roman and English, legends in Persian. (KM # 320). Almost Uncirculated.

**Estimate** : 500-1,000

## BRITISH INDIA



663 - William III, Silver Rupee, 11.65g, 1835, Calcutta Mint, 20 Berries (11L + 9R). C / II (ii). R.S Incused. (GK # 2). Very Fine.

**Estimate** : 2,500-3,000



664 - William III, Silver Rupee, 11.57g, 1835, Calcutta Mint, A/III, F Incused. (GK # 11). Very Fine+.

**Estimate** : 2,500-3,000



665 - William III, Silver Rupee, 11.65g, 1835, Calcutta Mint, A/III, F Incused. (GK # 11). Extremely Fine.

**Estimate** : 2,500-3,000



666 - William III, Silver ½ Rupee, 5.23g, 1835 Calcutta Mint, F incused, A / I(ii). (GK # 41). Very Fine.

**Estimate** : 5,000-6,000



667 - William III, Silver ¼ Rupee, 2.84g, 1835, Calcutta Mint, 19 Berries (10 Left +9 Right), A / II, Without Dot After Date. (GK # 56). Very Fine+.

**Estimate** : 3,000-4,000



668 - Victoria Queen, Silver ½ Rupee, 5.80g, 1840 Bombay Mint, Continuous Legend, No Mint Mark, A / I. (GK # 123). Very Fine +.

**Estimate** : 2,000-2,500



669 - Victoria Queen, Silver ¼ Rupee, 2.86g, 1840 Calcutta Mint, Continuous Legend, A / I. (GK # 124). Very Fine.

**Estimate** : 1,000-1,500



670



671



672

670 - Victoria Queen, Silver 2 Annas, 1.49g, 1840 Calcutta Mint, Continuous Legend, A / I. (GK # 134). Very Fine+.

**Estimate** : 1,000-1,500

671 - Victoria Queen, Silver ¼ Rupee, 2.90g, 1840 Madras Mint, Divided Legend, W.W.S Raised, 10 Berries (6L + 4R), Cross Bar of Numerical 4 with Serif Pointing Upwards. (GK # 205). Very Fine +.

**Estimate** : 1,000-1,500

672 - Victoria Queen, Silver Rupee, 1840 (B & C), Divided Legend, (GK # 160). Graded by NGC, MS62.

**Estimate** : 3,000-3,500



673



674

673 - Victoria Queen, Silver ½ Rupee, 5.79g, 1840 Divided Legend, Calcutta Mint, .W.W. Incused, 24(12L + 12 R), (GK 3 189). Very Fine+.

**Estimate** : 2,500-3,000

674 - Victoria Queen, Silver Rupee, 1862 Bombay Mint, Graded by NGC, MS61.

**Estimate** : 3,000-3,500



675

676

675 - Victoria Queen, Silver Rupee, 1862 Bombay Mint, 0/4, Graded by NGC, MS62.

**Estimate** : 3,000-3,500

676 - Victoria Queen, Silver Rupee, 1862 Bombay Mint, 2/0, Graded by NGC, MS62.

**Estimate** : 3,000-3,500



677

678



677 - Victoria Queen, Silver Rupee, 1862 Bombay Mint, 2/0, Graded by NGC, MS61  
**Estimate** : 3,000-3,500

678 - Victoria Queen, Silver Rupee, 1862 Bombay Mint, 2/0, Graded by NGC, MS62.  
**Estimate** : 3,000-3,500

679

680



679 - Victoria Queen, Silver Rupee, 1862 Calcutta Mint, Graded by NGC, MS61.  
**Estimate** : 3,000-3,500

680 - Victoria Queen, Silver Rupee, 1862 Calcutta Mint, Graded by NGC, MS62  
**Estimate** : 3,000-3,500

681

682



681 - Victoria Queen, Silver Rupee, 1862 Madras Mint, Graded by NGC, MS62.  
**Estimate** : 3,000-3,500

682 - Victoria Queen, Silver Rupee, 1862 Madras Mint, 1/0, Graded by NGC, AU 58.  
**Estimate** : 3,000-3,500



683 - Victoria Queen, Silver Rupee, 11.37g, 1862, Error Coin, Sun Rays Type. Extremely Fine.

**Estimate** : 10,000-12,000

684 - Victoria Queen, Silver ½ Rupee, 5.78g, 1862 Calcutta Mint, A/1, Round Pearls, (GK # 370). Very Fine+.

**Estimate** : 2,000-2,500

685 - Victoria Queen, Silver ½ Rupee, 5.75g, 1876 Bombay Mint, B2/II, Dot, (GK # 606). Very Fine+.

**Estimate** : 20,000-25,000



686 - Victoria Queen, Silver ½ Rupee, 5.77g, 1876 Bombay Mint, B2/II, Dot, (GK # 606). Very Fine.

**Estimate** : 20,000-25,000

687 - Victoria Queen, Silver ¼ Rupee, 2.87g, 1862, Calcutta Mint, A / 1, (GK # 375). Very Fine+.

**Estimate** : 1,000-1,500

688 - Victoria Queen, Silver ¼ Rupee, 2.75g, 1976, Calcutta Mint, A / 1, No Mint Mark, (GK # 669). Very Fine.

**Estimate** : 1,000-1,500

689 - Victoria Queen, Silver 2 Annas, 1.41g, 1862, Calcutta Mint, A / 1, (GK # 380). Very Fine+.

**Estimate** : 500-1,000

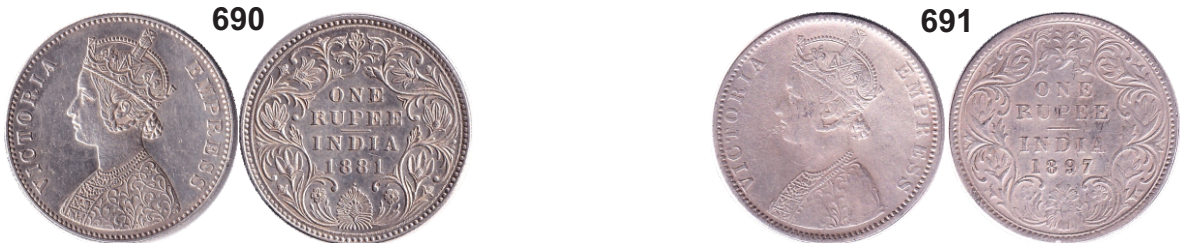

690 - Victoria Empress, Silver Rupee, 11.57g, 1881 Bombay Mint, A3 / II(IV). (GK # 469). Extremely Fine+.

**Estimate** : 3,000-5,000

691 - Victoria Empress, Silver Rupee, 11.45g, 1897 Bombay Mint, C II / I(ii), B Incused, (GK # 581). Very Fine.

**Estimate** : 10,000-15,000



692 - Victoria Empress, Silver Rupee, 11.55g, 1900 Calcutta Mint, C 3 / I(i), C Incused, Error coin, Plain Edge, (GK # 590). Very Fine.

**Estimate** : 20,000-25,000

693 - Victoria Empress, Silver Rupee, 12.81g, Error, Brockage, Nice and Deep Lakhi Impression on Rev. The Coin was used as a pendant. Fine +.

**Estimate** : 10,000-15,000



694 - Victoria Empress, Silver ½ Rupee, 5.72g, 1879 Calcutta Mint, C Incused. (GK # 613). Very Fine +.  
**Estimate** : 20,000-25,000



695 - Victoria Empress, Silver ½ Rupee, 5.75g, 1882 Bombay Mint, Dot Mint Mark, B 2 / II. (GK # 618). Very Fine +.  
**Estimate** : 10,000-12,000



696 - Victoria Empress, Silver ½ Rupee, 5.76g, 1882 Bombay Mint, No Dot Mint Mark, A / II. (GK # 619). Very Fine +.  
**Estimate** : 10,000-12,000



697 - Victoria Empress, Silver ½ Rupee, 5.70g, 1884 Bombay Mint, Dot Mint Mark, A / II. (GK # 625). Fine +.  
**Estimate** : 5,000-6,000



698 - Victoria Empress, Silver ½ Rupee, 5.74g, 1893 Calcutta Mint, C Incused, A / I. (GK # 649). Fine +.  
**Estimate** : 2,000-3,000



699 - Victoria Empress, Silver ½ Rupee, 5.79g, 1896, Calcutta Mint, A / I, C Incused. (GK # 652). Very Fine.  
**Estimate** : 2,000-2,500



700 - Victoria Empress, Silver ½ Rupee, 5.72g, 1898 Calcutta Mint, C Incused, A / I. (GK # 661). Very Fine +.  
**Estimate** : 2,000-2,500



701 - Victoria Empress, Silver ½ Rupee, 5.81g, 1899 Calcutta Mint, C Incused, A / I. (GK # 663). Extremely Fine +.  
**Estimate** : 2,000-3,000



702 - Victoria Empress, Silver 2 Annas, 1.43g, 1877, Calcutta Mint, A / I. (GK # 748). Very Fine.  
**Estimate** : 2,000-3,000



703 - Victoria Empress, Silver 2 Annas, 1.46g, 1897, Calcutta Mint, B / II, C Incused. (GK # 807). Very Fine+.  
**Estimate** : 800-1,000



704 - Victoria Queen, Copper ½ Anna, 12.20g, 1875, Calcutta Mint, B / II. (GK # 818). Fine.  
**Estimate** : 5,000-6z,000



705 - Victoria Empress, Copper ¼ Anna, 3.00g, 1891, Calcutta Mint, B / II, No Mint Mark, (GK # 850). Uncirculated.  
**Estimate** : 1,000-1,500



706 - Victoria Empress, Copper ¼ Anna, 6.58g, 1894 Calcutta Mint, B / II, (GK # 853), Almost Uncirculated.  
**Estimate** : 500-1,000



707



708



709



710

707 - Victoria Empress, Copper 1/4 Anna, 6.41g, 1896, Calcutta Mint, B / II. (GK #855). Extremely Fine +.

**Estimate** : 500-1,000

708 - Victoria Empress, Copper 1/12 Anna, 2.11g, 1901, Calcutta Mint, A / I. (GK # 881). Extremely Fine +.

**Estimate** : 500-1,000

709 - Victoria Empress, Copper 1/12 Anna, 2.11g, 1901, Calcutta Mint, A / I. (GK # 881). Almost Uncirculated.

**Estimate** : 500-1,000

710 - Edward VII, Silver 2 Annas, 1.42g, 1905 Calcutta Mint, (GK # 982). Extremely Fine.

**Estimate** : 500-1,000

711



712

714



713



711 - Edward VII, Silver 2 Annas, 1906 Calcutta Mint, (GK # 983), Graded by NGC, MS64.

**Estimate** : 5,000-6,000

712 - George V, Copper Nickel 8 Annas, 7.76g, 1920 Bombay Mint, Dot, (GK # 1079). Very Fine+.

**Estimate** : 10,000-15,000

713 - George V, Silver 1/4 Rupee, 2.90g, 1934, Calcutta Mint. (GK # 1098). Uncirculated.

**Estimate** : 500-1,000

714 - George V, Copper Nickel Anna, 1913 Bombay Mint, No Dot, (GK # 1143). NGC Graded UNC Details Cleaned.

**Estimate** : 1,000-1,500

715



715 - George V, Copper 1/12 Anna, 1928 Bombay Mint, Dot, (GK # 1243). Uncirculated. (24).  
Estimate : 4,000-5,000

716



716 - British India (13), East India Company, 1/12 Anna (2)1835, Edward VII, 1/2 Pice 1905, George V, 1/2 Pice 1923 & 1936, George V, 1/12 Anna, 1930, George VI, 1/4 Anna, 1939, 1940, 1941(2) & 1942, George VI, 1/12 Anna, 1941 and 1942. Very Fine to Extremely Fine. (13).  
Estimate : 2,000-2,500

**REPUBLIC INDIA**

717



717 - Republic India, Anna Series, 1950, Set of 7 Coins, 1/2, 1 & 2 Anna, 1 Pice, 1/4 & 1/2 Rupee and 1 Rupee, Bombay Mint. Uncirculated. Rare.  
Estimate : 3,000-5,000

718



718 - Republic India, Anna Series, 1954, Set of 7 Coins, 1/2, 1 & 2 Anna, 1 Pice, 1/4 & 1/2 Rupee and 1 Rupee, Bombay & Calcutta Mint. Uncirculated. Rare.

**Estimate** : 4,000-5,000

719



719 - Republic India, Copper-Nickel, 50 Paise, Rupaye ka Aadha bhag, 50 Naye Paise, 1959, Bombay Mint on obv., Ashoka pillar on rev. Very Fine+. Extremely Rare.

**Estimate** : 20,000-25,000

720



720 - Republic India, Steel, 50 Paise (2), Error coins, Shifting Error 2000, Extra Metal 2002, Extremely Fine.

**Estimate** : 500-1,000

721



721 - Republic India, Copper Nickel, Rupee, 5.92g, Error, Brockage, Nice and Deep Lakhi Impression on Rev. Extremely Fine+.

**Estimate** : 2,000-2,500

722



722 - Republic India, Steel, 2 Rupees, 4.85g, Trippl Struck Error. Extremely Fine.

**Estimate** : 1,000-1,500

723



723 - Republic India, Steel, 2 Rupees, 4.89g, Double Struck Error. Extremely Fine.

**Estimate** : 1,000-1,500

724



724 - Republic India, Steel, 2 Rupees, 4.84g, Multiple Struck Error. Extremely Fine+.

**Estimate** : 1,000-1,500

725



725 - Republic India, Steel, 2 Rupees, 4.89g, 2011, Striking Error. Extremely Fine.

**Estimate** : 2,000-2,500



726 - Republic India, Steel, 2 Rupees, 4.86g, Multiple Struck Error. Extremely Fine+.

**Estimate** : 2,000-2,500

727 - Republic India, Brass, 5 Rupees, 6.00g, Multiple Struck Error. Extremely Fine+.

**Estimate** : 1,000-1,500

728 - Republic India, Bi-Metal 10 Rupees, 7.67g, 2017, Shifting Error. Very Fine+.

**Estimate** : 1,000-1,500

729



729 - Birth Centenary of Gandhi ji, 1969, Uncirculated Set, Set of 4 Coins, 20 Paise to 10 Rupees. Excellent Condition, Within Original Packing.

**Estimate** : 3,000-4,000

730



730 - Food for all FAO Series, 1970, UNC Set, Set of 2, 50 Paise and 10 Rupees. Excellent Condition, Within Original Packing.

**Estimate** : 3,000-3,500



731

CW Auction # 8



731 - 25th Year of Independence, 1972, UNC Set, Set of 2, 50 Paise and 10 Rupees. Excellent Condition, Within Original Packing.

Estimate : 2,000-3,000

732



732 - Grow More Food, 1973, Proof Set, Set of 10 Coins, 1 Paise to 20 Rupees. Excellent Condition, Within Original Packing.

Estimate : 10,000-12,000

733



733 - Republic India, Silver, 10 Rupees, Grow More Food, 1973, Proof, Graded by NGS PR 67 + Diamond.

Estimate : 1,000-1,500



734

CW Auction # 8



734 - Planned Families – Food for All, 1974, Proof Set, Set of 10, 1 Paisa to 50 Rupees, Excellent Condition, With Cover, With Certificate.

Estimate : 10,000-12,000

735



735 - Food & Shelter for All, 1978, Proof Set, Set of 10, 1 Paisa to 50 Rupees, Excellent Condition, Within Original Packing & Certificate. Rare.

Estimate : 15,000-20,000

736



736 - Happy Child Nations Pride, 1979, UNC Set, Set of 2 Coins, 10 & 50 Rupees., Within Original Packing & Certificate.

Estimate : 3,000-4,000

737



737 - International Year of Child, 1981, Silver rupees 100, Proof. Graded by NGC, PF 66 Ultra Cameo, Rare.  
**Estimate** : 10,000-12,000

738



738 - Chhatrapati Shivaji, 1999, Uncirculated Coin Set, Set of 3 Coins, 2,50 and 100 Rupees. Excellent Condition, Within Original Packing.  
**Estimate** : 6,000-7,000

739



739 - Chhatrapati Shivaji, 1999, Proof Coin Set, Set of 3 Coins, 2,50 and 100 Rupees. Excellent Condition, Within Original Packing.  
**Estimate** : 7,000-8,000



740 - Dr Syama Prasad Mookerjee, 2001, UNC Set, Set of 3 Coins, 2 to 100 Rupees. Calcutta Mint, Excellent Condition, Within Original Packing.

Estimate : 5,000-6,000

741



741 - Bharat Ratna Shri K Kamraj, 2004, UNC Set, Set of 2 Coins, 5 and 100 Rupees. Bombay Mint, Excellent Condition, Within Original Packing.

Estimate : 4,000-5,000

742

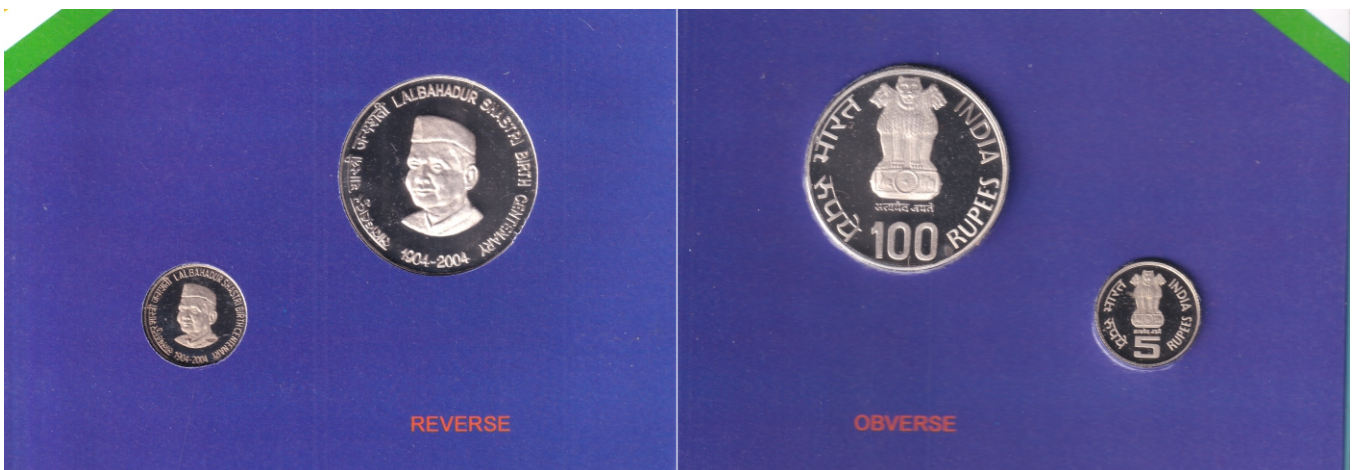

742 - Lalbahadur Shastri Centenary, 2005, Proof Set, Set of 2, Rupee 5 & 100. Excellent Condition, Within Original Packing.

Estimate : 5,000-6,000



743 - 50 Years of ONGC, 2006, VIP Set, Set of 2, Rupee 5 & 50. Excellent Condition.  
**Estimate : 7,000-8,000**



744



744 - Platinum Jubilee of Reserve Bank of India, 2010, UNC Set, Set of 5 Coins, Rupees 1 to 75. Excellent Condition, Within Original Packing.  
**Estimate : 4,000-5,000**

745



745 - Mother Teresa Birth Centenary, 2010, UNC Set, Set of 2, Rupees 5 & 100, Excellent Condition, Within Original Packing.  
**Estimate : 4,000-5,000**



746 - 100 Years of Civil Aviation India, 2011, UNC Set, Set of 2 Coins, 5 and 100 Rupees, Hyderabad Mint. Excellent Condition, Within Original Packing.  
**Estimate** : 4,000-5,000

747

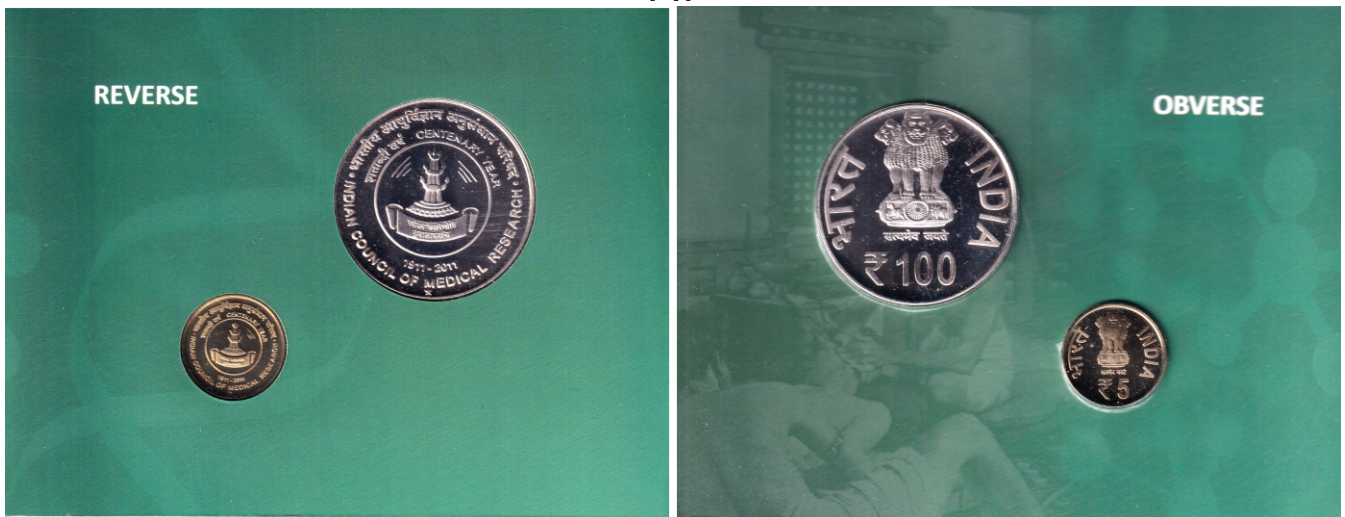

747 - 100 Years of Indian Council of Medical Research, 2011, UNC Set, Set of 2 Coins, 5 and 100 Rupees, Hyderabad Mint. Excellent Condition, Within Original Packing.  
**Estimate** : 4,000-5,000

748



748 - Rabindranath Tagore 150 Birth Anniversary, 2011, UNC Set, Set of 2 Coins, Rupees 5 and 150, Calcutta Mint. Excellent Condition, Within Original Packing.  
**Estimate** : 4,000-5,000



749 - 60 Years of Indian Government Mint Kolkata, 2012, Proof Set, Set of 1 Coins, 60 Rupees, Calcutta Mint. Excellent Condition, Within Original Packing.  
**Estimate** : 4,000-5,000

750

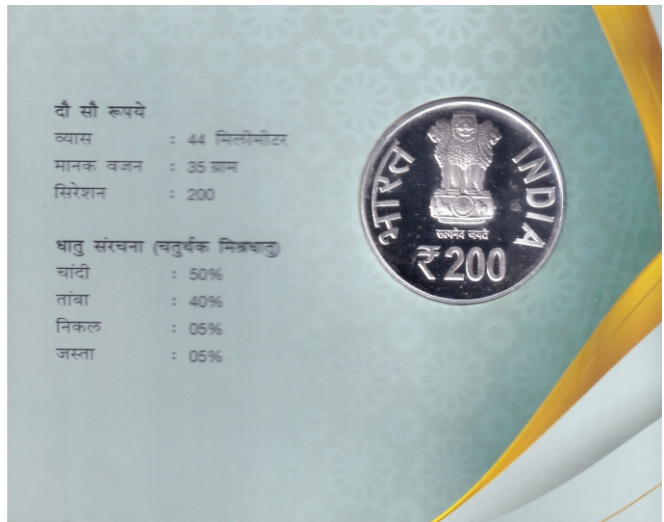
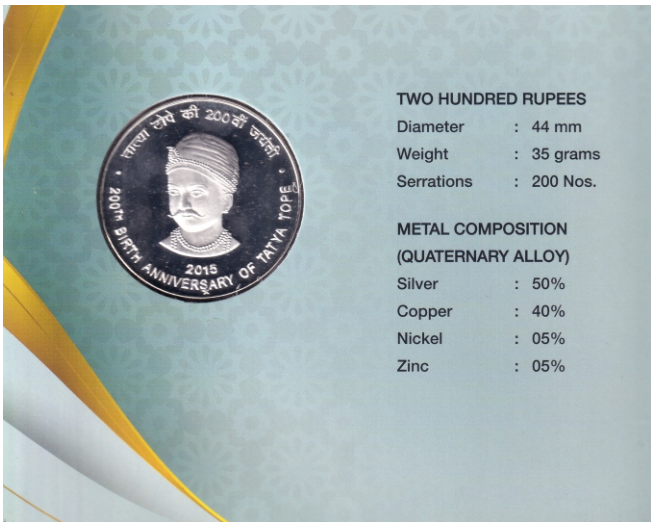

750 - 200th Birth Anniversary of Tatyasaheb Tope, 2015, UNC Set, Set of 1 Coins, 200 Rupees. Hyderabad Mint. Excellent Condition, Within Original Packing.  
**Estimate** : 4,000-5,000

751

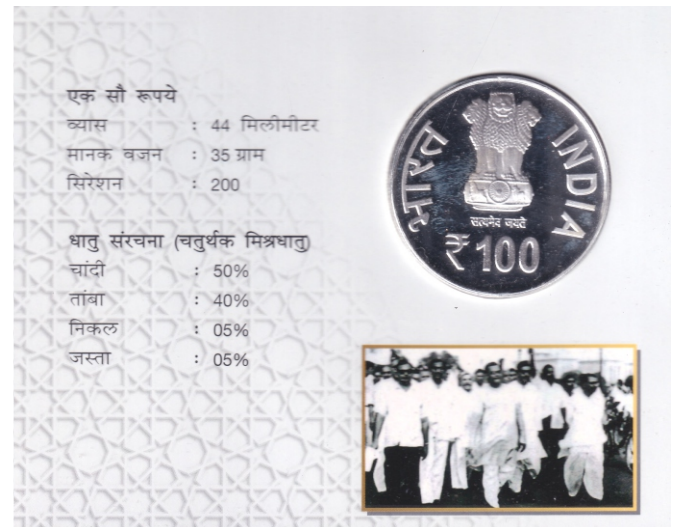
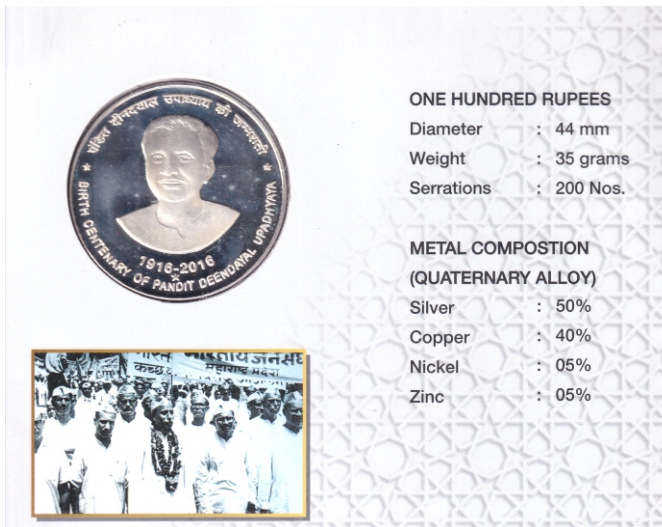

751 - Birth Centenary of Pandit Deendayal Upadhyaya, 2016, Uncirculated Set, Set of 1, Rupees 100, Hyderabad Mint, Excellent Condition, Within Original Packing.  
**Estimate** : 4,000-5,000



752

CW Auction # 8



752 - 75<sup>TH</sup> Anniversary of Food and Agriculture Organisation, 2020, Silver, 75 Rupees Coin, Mumbai Mint, Box Packing, Excellent Condition, Within Original Packing  
Estimate : 5,000-6,000

753



753 - 400<sup>TH</sup> Birth Anniversary of Sri Guru Tegh Bahadur Ji, 2021, Silver, 400 Rupees Coin, Mumbai Mint, Box Packing, Excellent Condition, Within Original Packing  
Estimate : 5,000-6,000

754



754 - 175 Years of IIT Roorkee, 2022, Silver, 175 Rupees Coin, Silver, Mumbai Mint, Box Packing, Excellent Condition, Within Original Packing  
Estimate : 5,000-6,000



755



755 - Parliament of India (Parliament Complex), 2023, Silver, 75 Rupees Coin, Calcutta Mint, Box Packing, Excellent Condition, Within Original Packing  
Estimate : 5,000-6,000

756



756 - 550<sup>TH</sup> Year Celebration of Shree Samsthan Gokarn Partagali Jeevottam Math, Silver, 2025, Proof Coin Set, 550 Rupees Coin, Hyderabad Mint, Excellent Condition, Within Original Packing.  
Estimate : 5,000-6,000

757

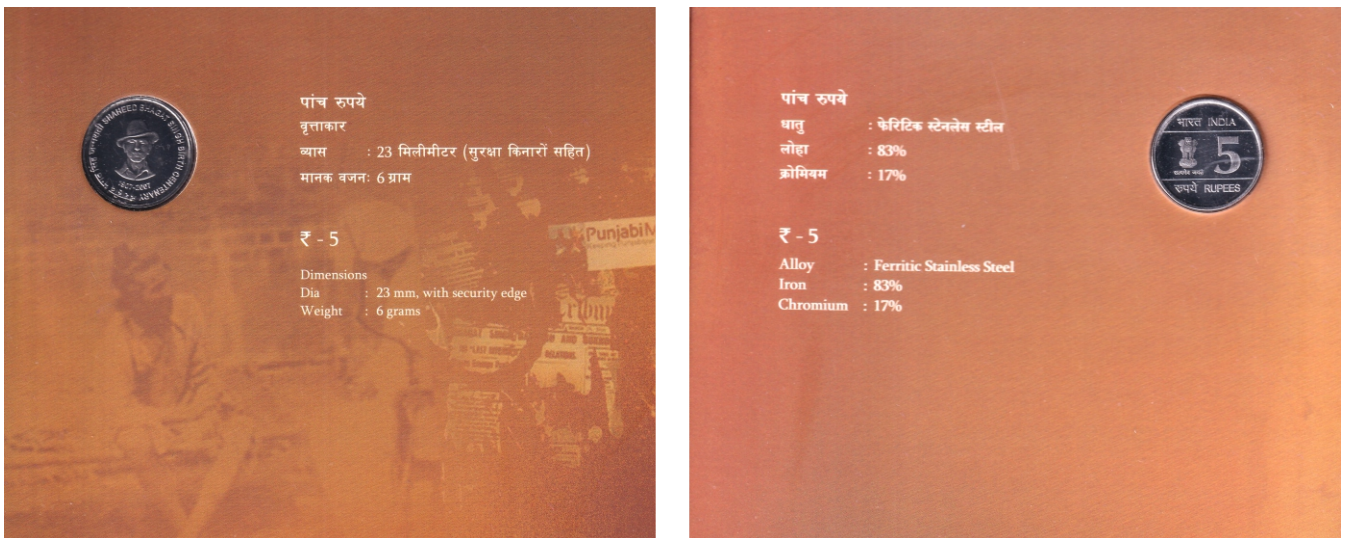

757 - Shaheed Bhagat Singh Birth Centenary, 2007, Steel, UNC Set, Set of 1 Coin, 5 Rupees, Hyderabad Mint. Excellent Condition, Within Original Packing.  
Estimate : 500-1,000

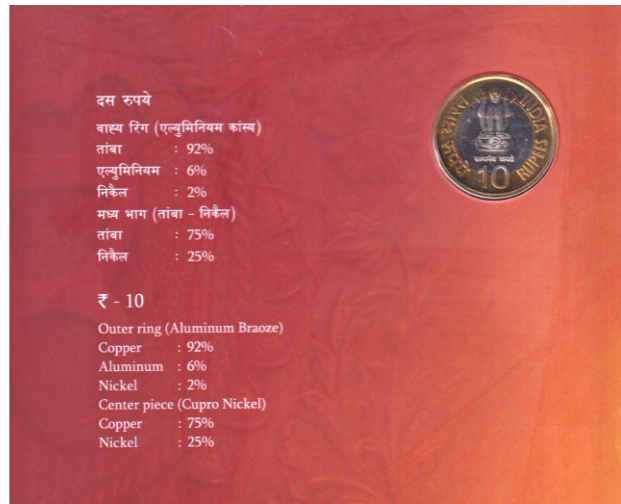
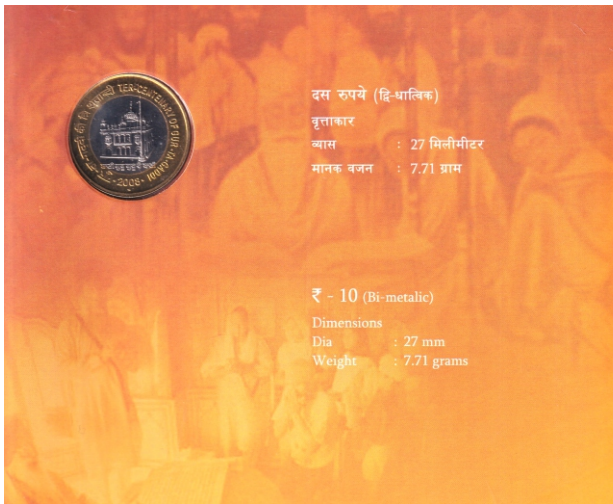

758 - Ter- Centenary of Gur-Ta-Gaddi of Shri Guru Granth Sahib, 2008, Bi-Metal, UNC Set, Set of 1Coin, 10 Rupees, Hyderabad Mint, Excellent Condition, Within Original Packing.  
**Estimate : 500-1,000**

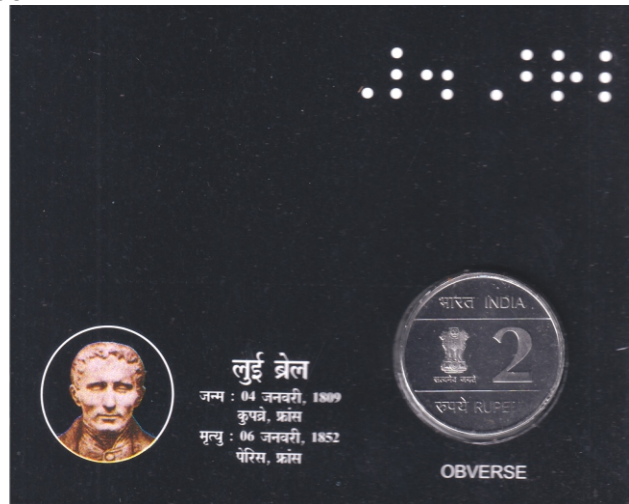
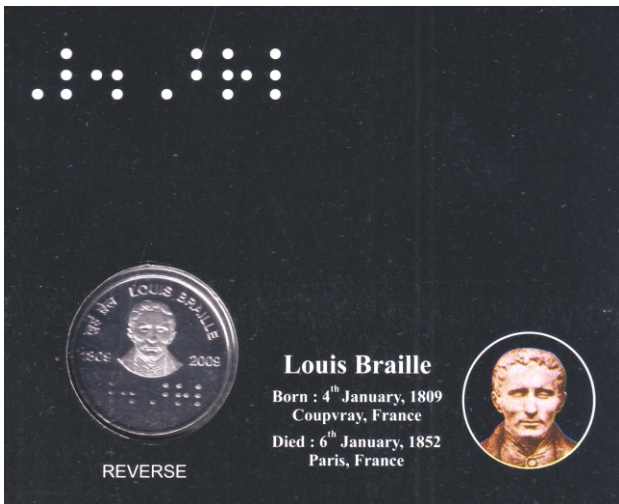

759 - 200th Birth Anniversary of Louis Braille, 2009, Steel, Proof Set, Set of 1, Rupee 2, Hyderabad Mint, Excellent Condition, Within Original Packing.  
**Estimate : 300-500**

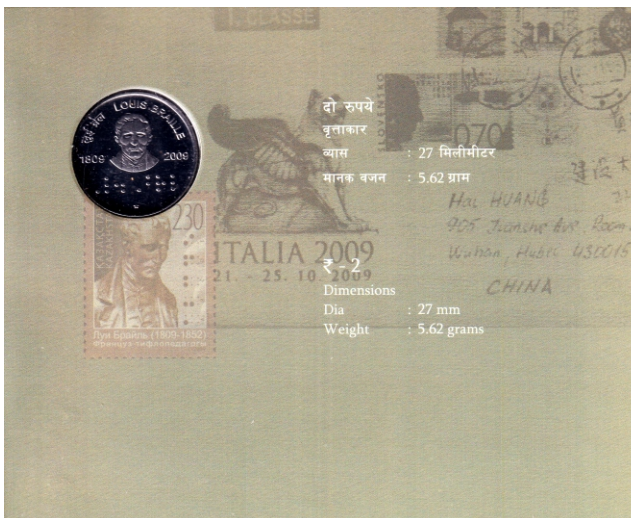

760 - 200th Birth Anniversary of Louis Braille, 2009, Steel, Proof Set, Set of 1, Rupee 2, Hyderabad Mint, Excellent Condition, Within Original Packing.  
**Estimate : 500-1,000**

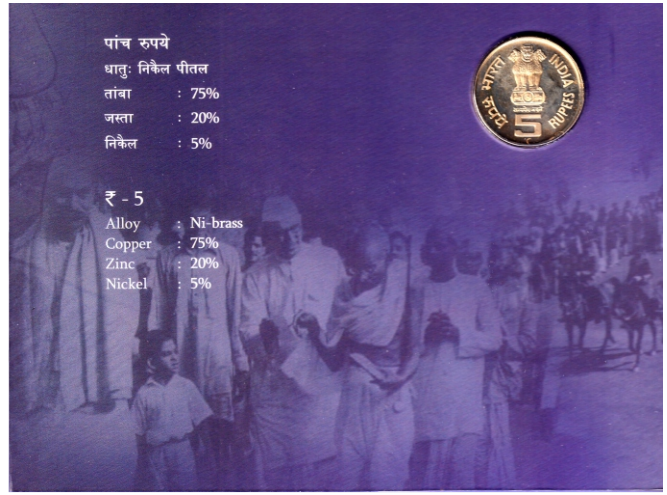
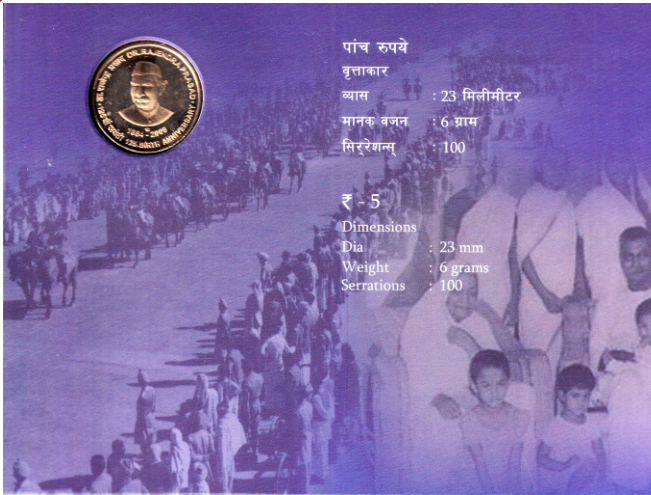

761 - Dr Rajendra Prasad, 2009, Brass, UNC Set, Set of 1 Coin, 5 Rupees, Hyderabad Mint, Excellent Condition. Within Original Packing  
**Estimate : 500-1,000**

762

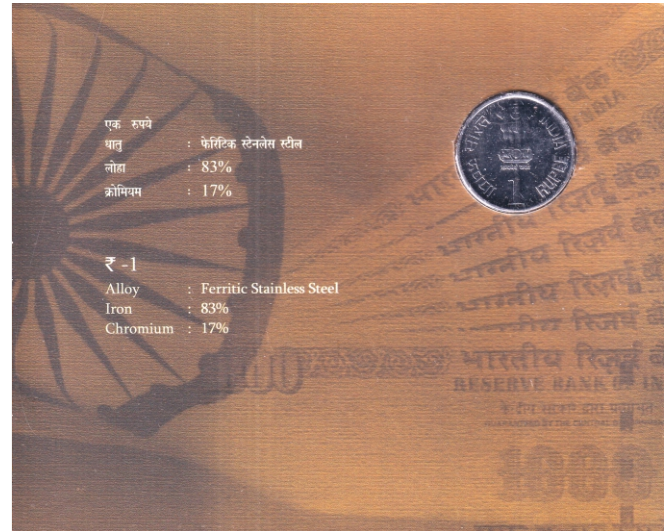
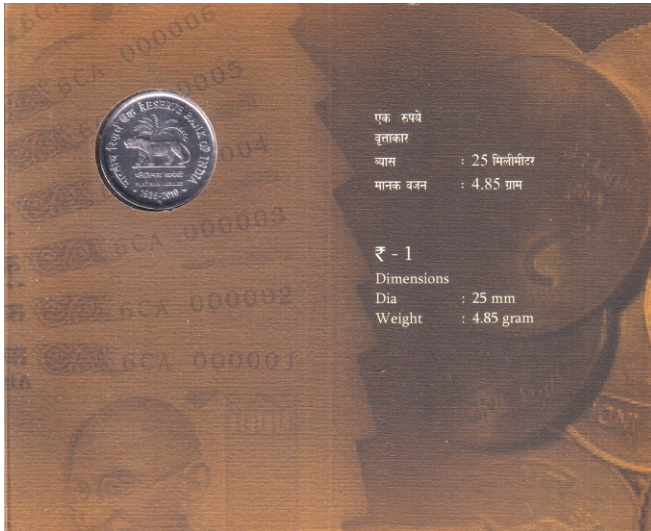

762 - Platinum Jubilee of Reserve Bank of India, 2010, Steel, UNC Set, Set of 1 Coin, 1 Rupee Coin, Hyderabad Mint, Excellent Condition, Within Original Packing.  
**Estimate : 500-1,000**

763

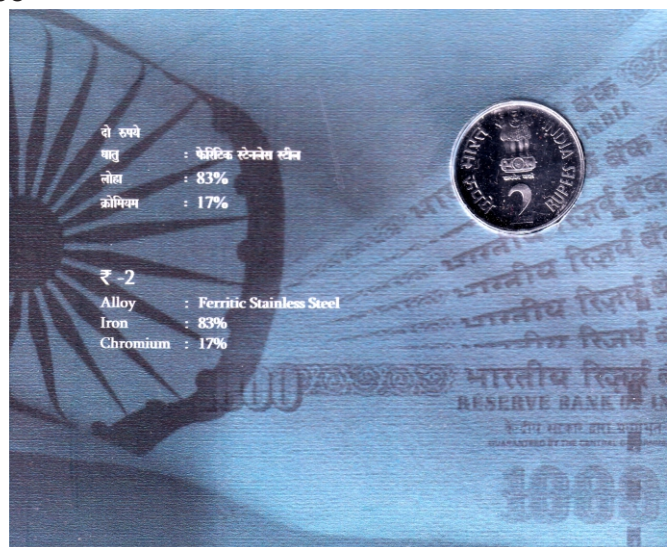
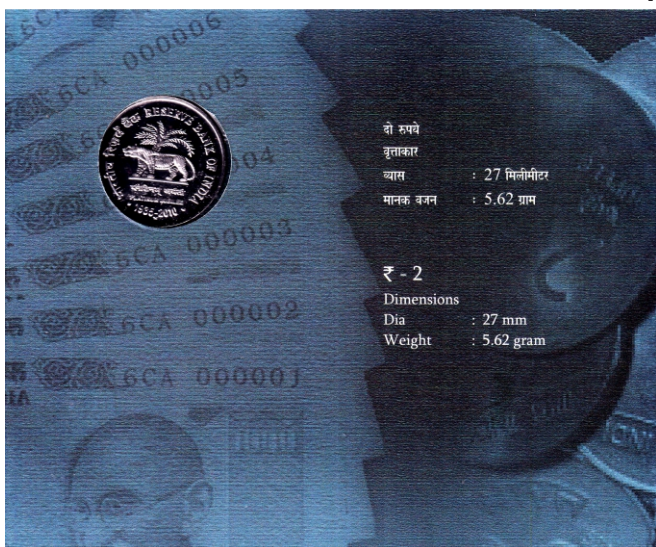

763 - Platinum Jubilee of Reserve Bank of India, 2010, Steel, UNC Set, Set of 1 Coin, 2 Rupees Coin, Hyderabad Mint, Excellent Condition, Within Original Packing.  
**Estimate : 500-1,000**



764

CW Auction # 8

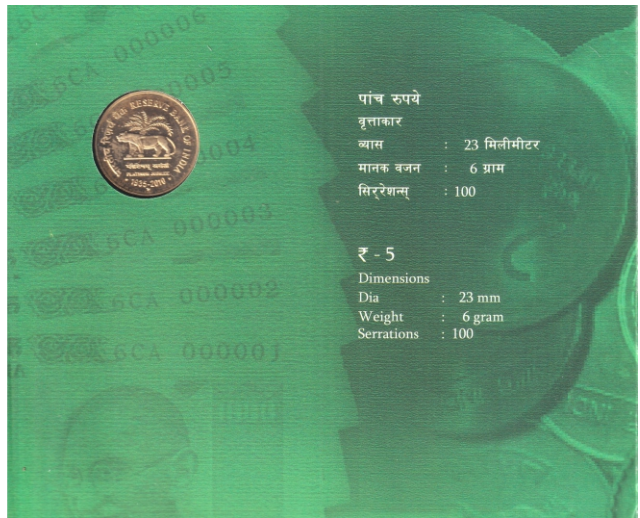
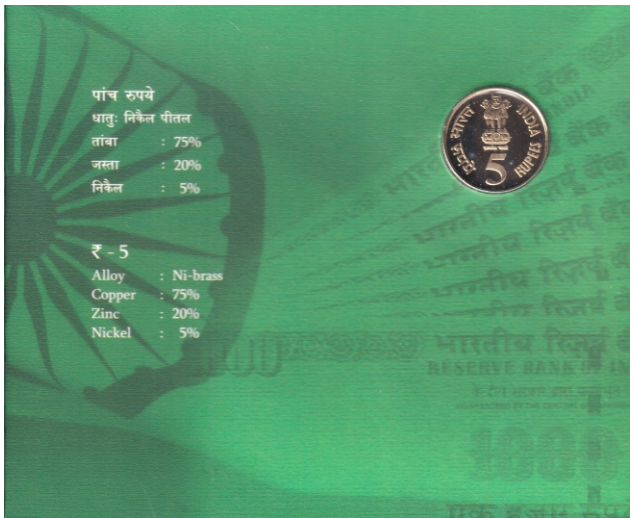

764 - Platinum Jubilee of Reserve Bank of India, 2010, Brass, UNC Set, Set of 1Coin, 5 Rupees Coin, Hyderabad Mint, Excellent Condition, Within Original Packing.

Estimate : 500-1,000

765

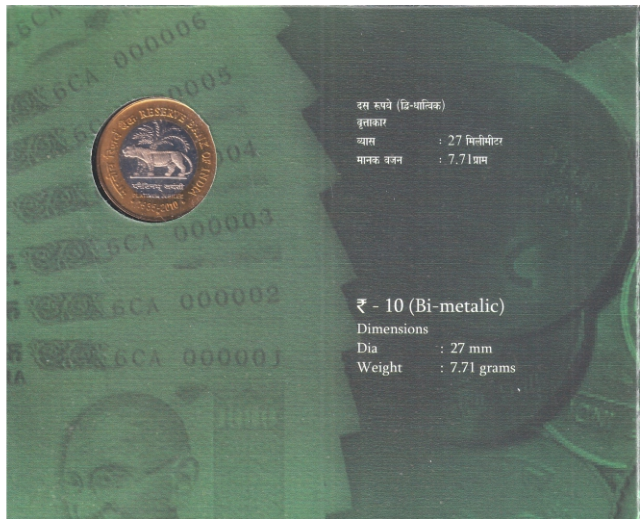
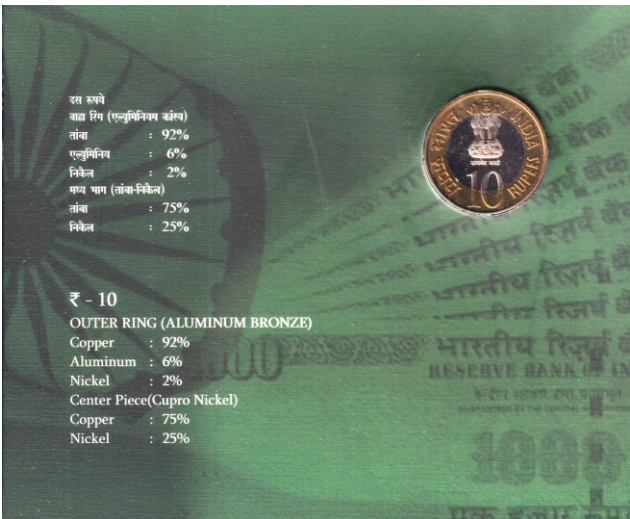

765 - Platinum Jubilee of Reserve Bank of India, 2010, Bi-Metal, UNC Set, Set of 1Coin, 10 Rupees Coin, Hyderabad Mint, Excellent Condition, Within Original Packing.

Estimate : 500-1,000

766

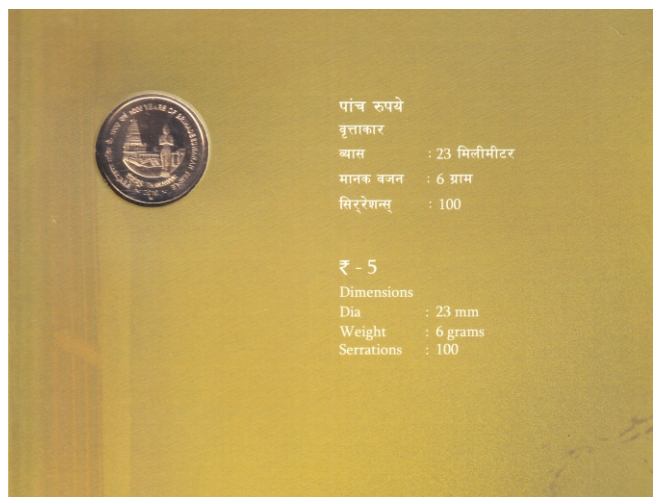
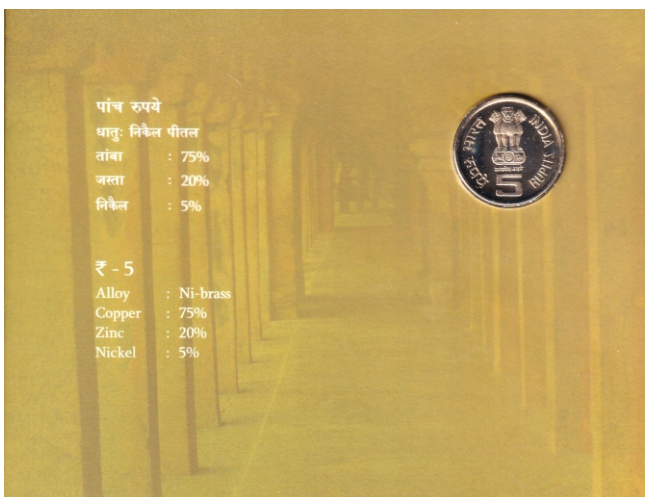

766 - 1000 Years of Brihadeeswara Temple, 2010, Brass, Uncirculated Set, Set of 1Coin, 5 Rupees. Hyderabad Mint, Excellent Condition, Within Original Packing.

Estimate : 500-1,000

95

www.coinworldauctions.com

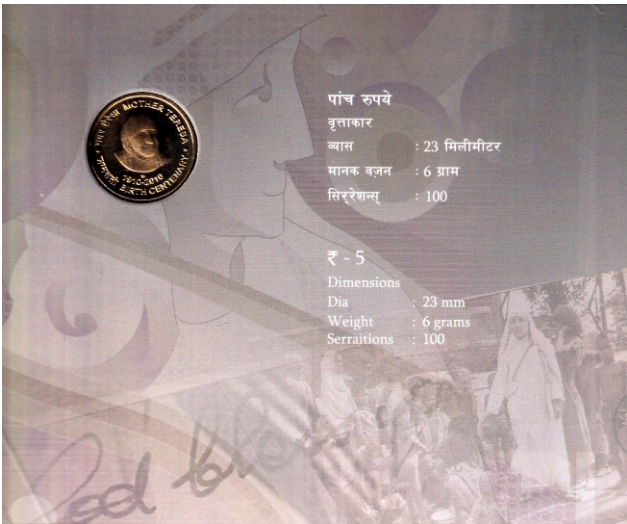

767 - Mother Teresa Birth Centenary, 2010, Brass, UNC Set, Set of 1, 5 Rupees, Hyderabad Mint, Excellent Condition, Within Original Packing.  
Estimate : 500-1,000

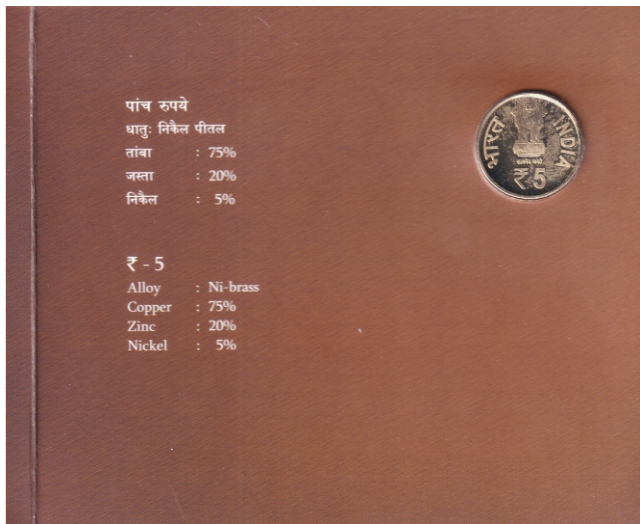
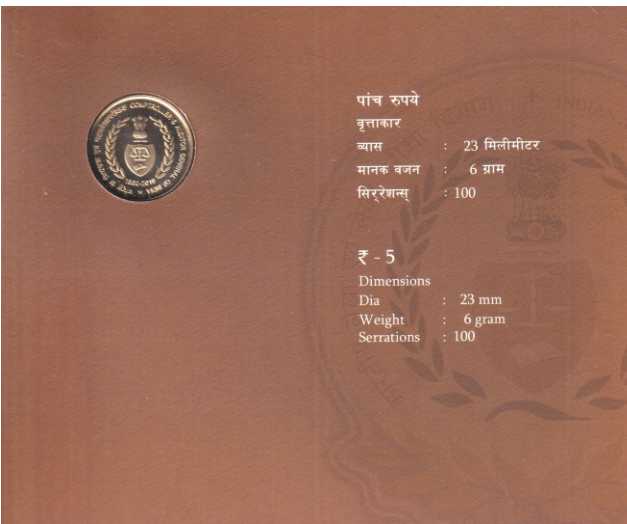

768 - 150 Years of Comptroller & Auditor General of India, CAG, 2010, Brass, UNC Set, Set of 1, 5 Rupees, Hyderabad Mint, Excellent Condition, Within Original Packing.  
Estimate : 500-1,000

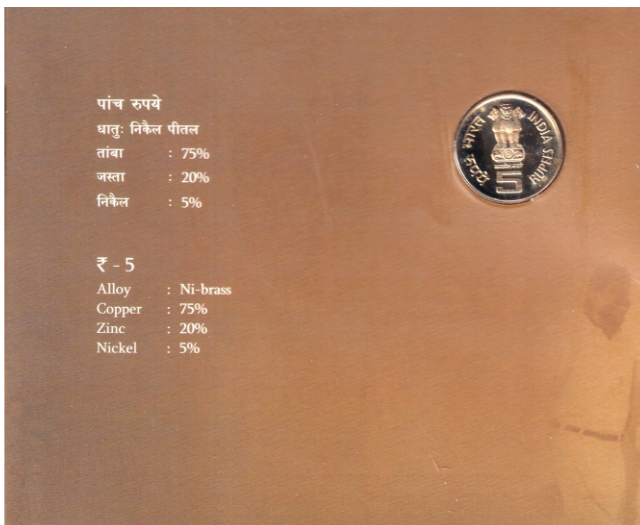
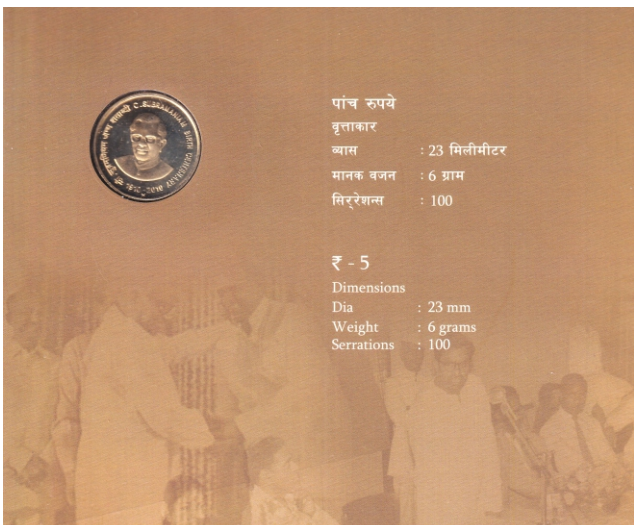

769 - C Subramaniam Birth Centenary, 2010, Brass, UNC Set, Set of 1 Coin, 5 Rupees, Hyderabad Mint. Excellent Condition, Within Original Packing.  
Estimate : 500-1,000

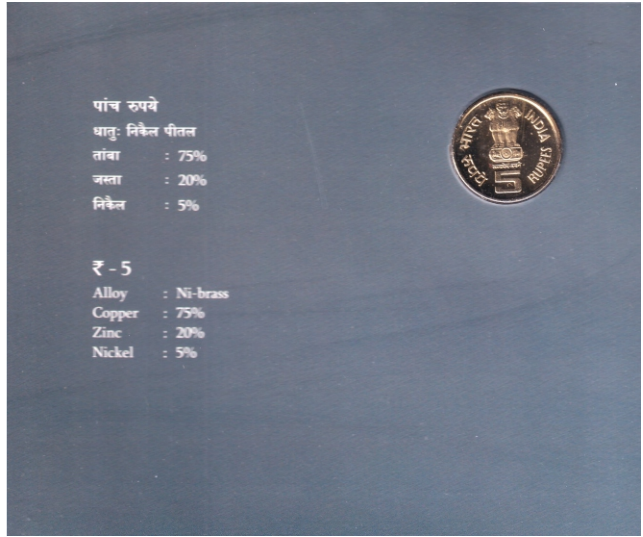
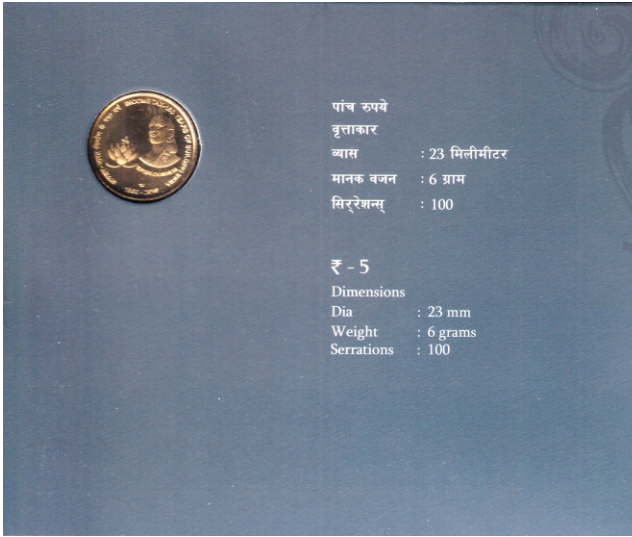

770 - Income Tax 150 Years of Building India, Chanakya, 2010, Brass, UNC Set, Set of 1, 5 Rupees, Hyderabad Mint, Excellent Condition, Within Original Packing.

Estimate : 500-1,000

771



771 - XIX Commonwealth Games Delhi, 2010, Steel, UNC Set, Set of 1, 2 Rupees, Hyderabad Mint, Excellent Condition, Within Original Packing.

Estimate : 500-1,000

772

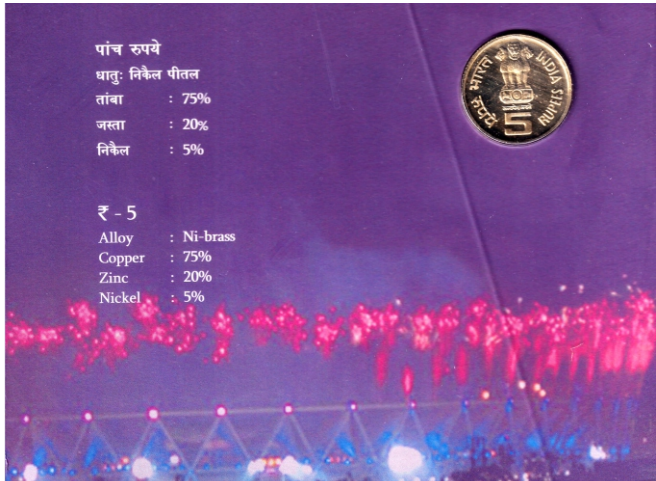
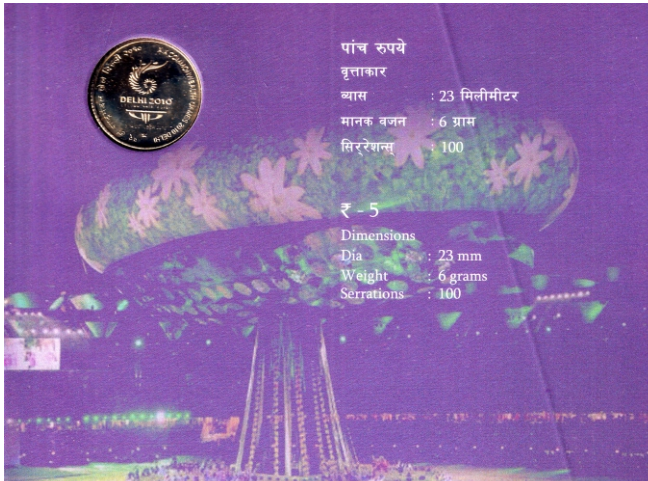

772 - XIX Commonwealth Games Delhi, 2010, Brass, UNC Set, Set of 1, 5 Rupees, Hyderabad Mint, Excellent Condition, Within Original Packing.

Estimate : 500-1,000



773 - Rabindranath Tagore 150 Birth Anniversary, 2011, Brass, Single Coin, Rupees 5, Calcutta Mint. Excellent Condition, Within Original Packing.

**Estimate** : 500-1,000

774

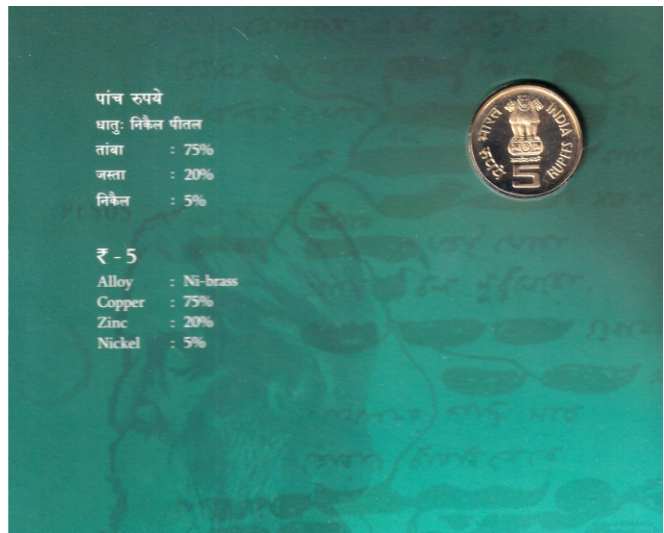
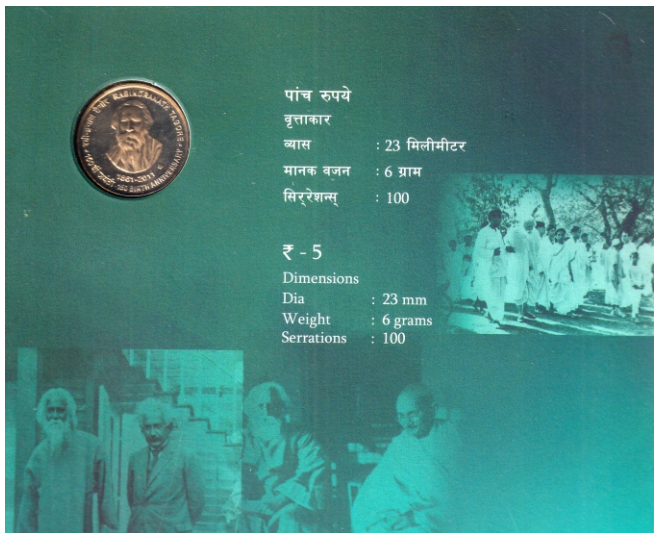

774 - Rabindranath Tagore 150 Birth Anniversary, 2011, Brass, Single Coin, Rupees 5, Hyderabad Mint. Excellent Condition, Within Original Packing.

**Estimate** : 500-1,000

775

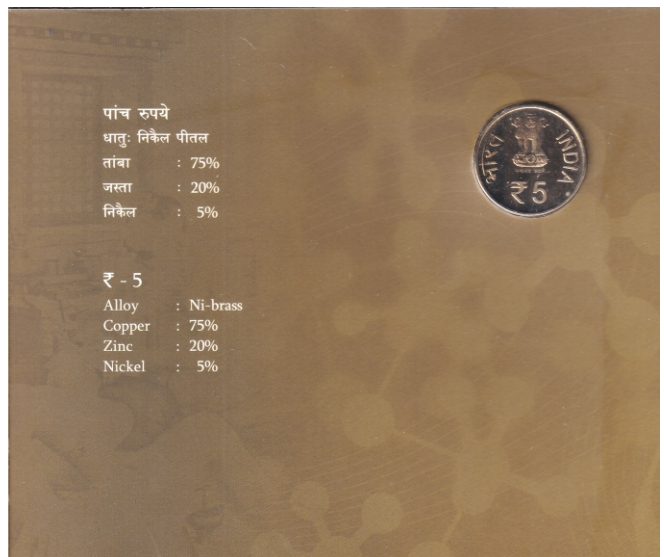
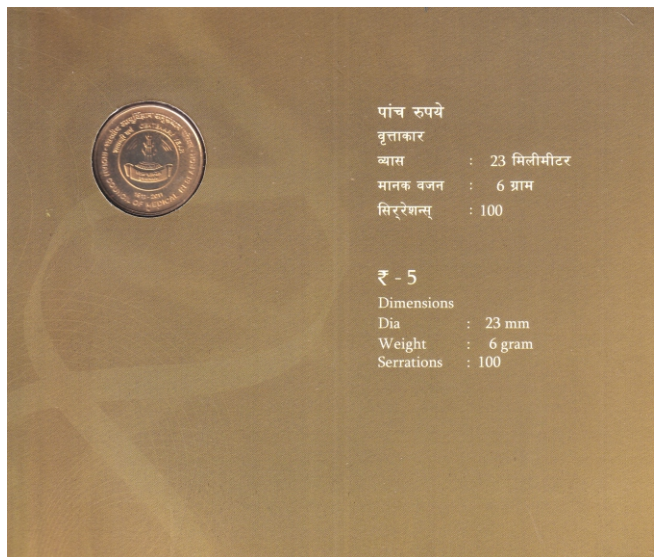

775 - 100 Years of Indian Council of Medical Research, 2011, Brass, UNC Set, Set of 1Coin, 5 Rupees, Hyderabad Mint. Excellent Condition, Within Original Packing.

**Estimate** : 500-1,000



776 - 100 Years of civil Aviation, 2011, Brass, UNC Set, Set of 1, 5 Rupees, Hyderabad Mint, Excellent Condition, Within Original Packing.

Estimate : 500-1,000

777

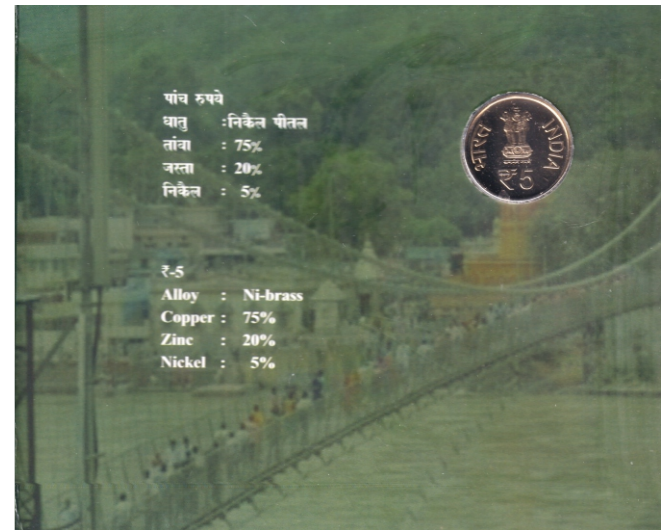
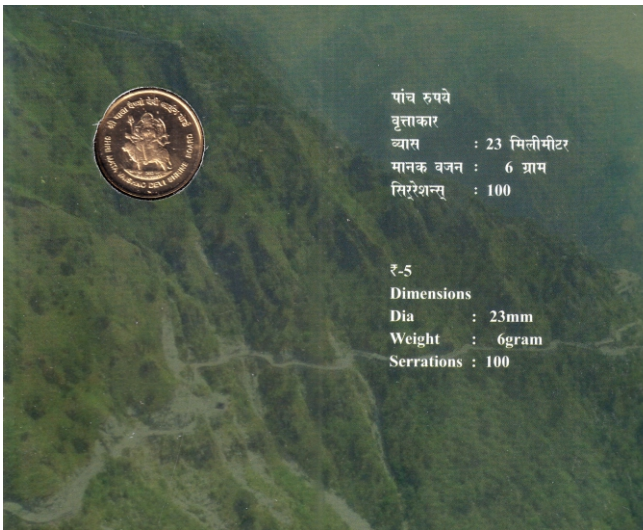

777 - Silver jubilee of Shri Mata Vaishno Devi Shrine Board, 2012, Brass, Uncirculated Set, Set of 1, 5 Rupees, Hyderabad Mint, Excellent Condition, Within Original Packing.

Estimate : 500-1,000

778

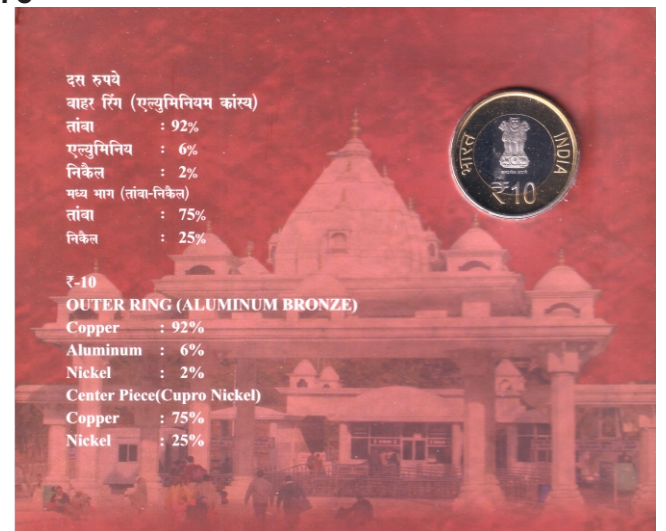
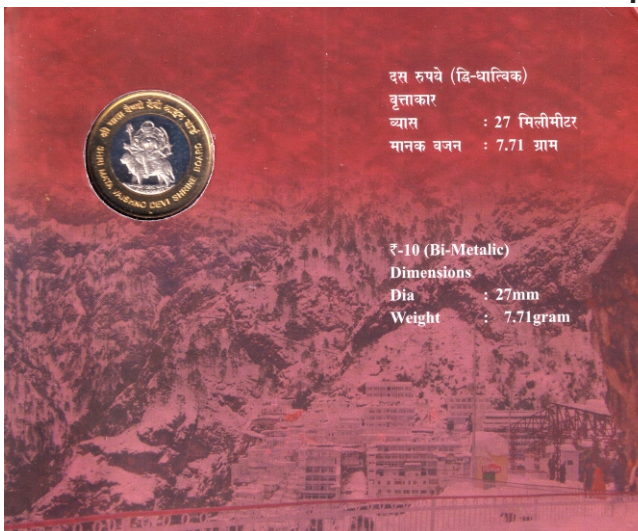

778 - Silver jubilee of Shri Mata Vaishno Devi Shrine Board, 2012, Bi-Metal, Uncirculated Set, Set of 1, 10 Rupees, Hyderabad Mint, Excellent Condition, Within Original Packing.

Estimate : 500-1,000

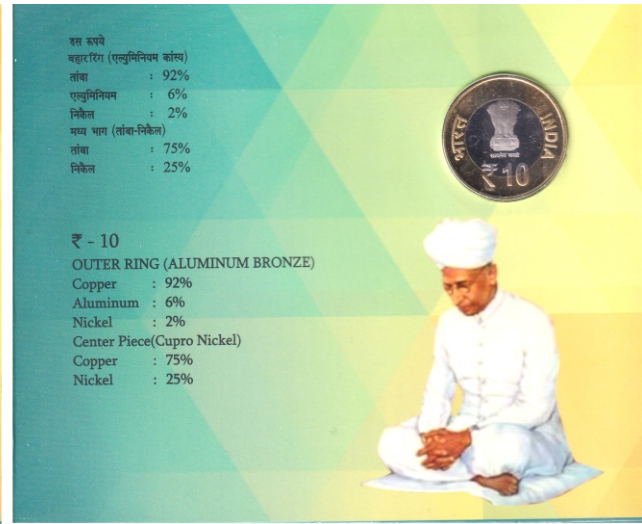
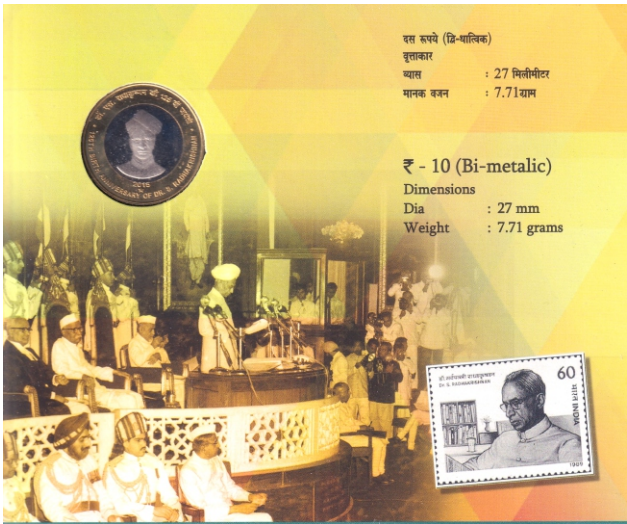

779 - 125th Birth Anniversary of Dr S Radhakrishnan, 2013, Bi-Metal, UNC Set, Set of 1, 10 Rupees, Hyderabad Mint, Excellent Condition, Within Original Packing.  
**Estimate : 500-1,000**

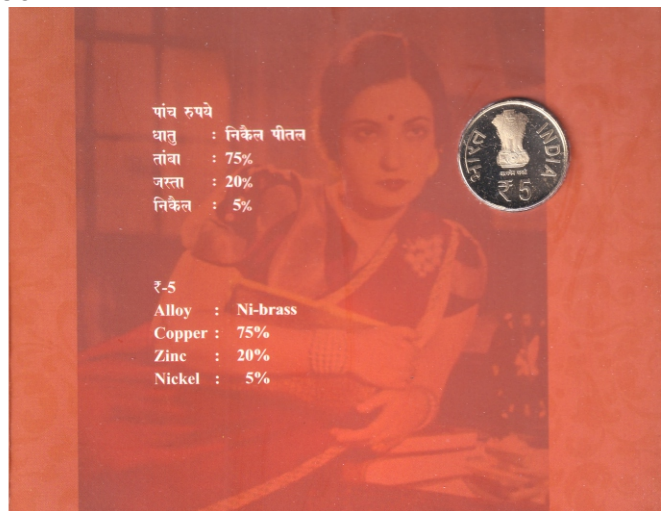
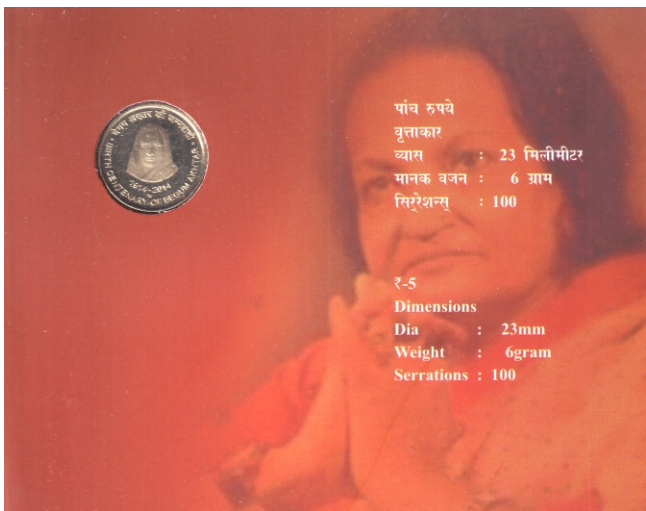

780 - Birth Centenary of Begum Akhtar, 2014, Brass, UNC Set, Set of 1, 5 Rupees, Hyderabad Mint. Excellent Condition, Within Original Packing.  
**Estimate : 500-1,000**

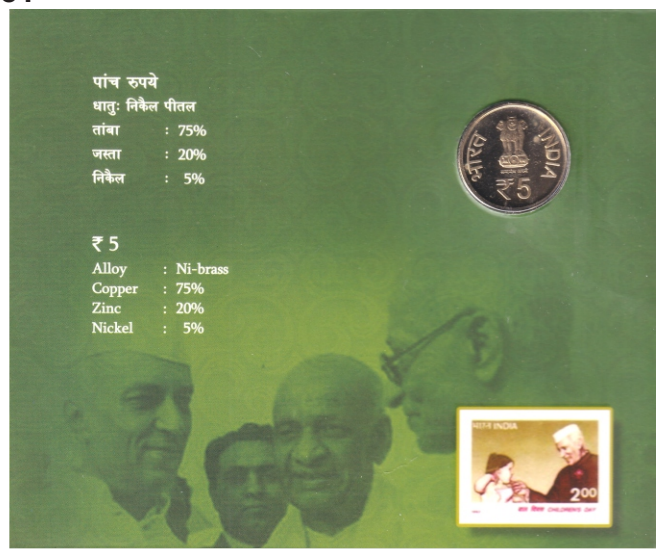
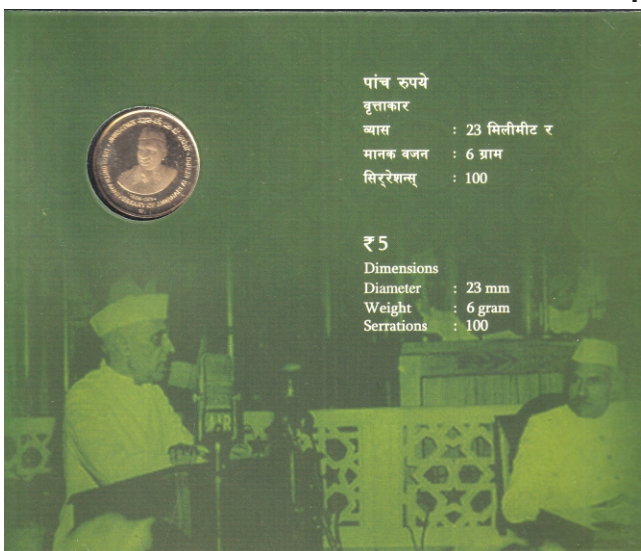

781 - 125th Birth Anniversary of Jawaharlal Nehru, 2014, Brass, UNC Set, Set of 1, 5 Rupees, Hyderabad Mint, Excellent Condition, Within Original Packing.  
**Estimate : 500-1,000**

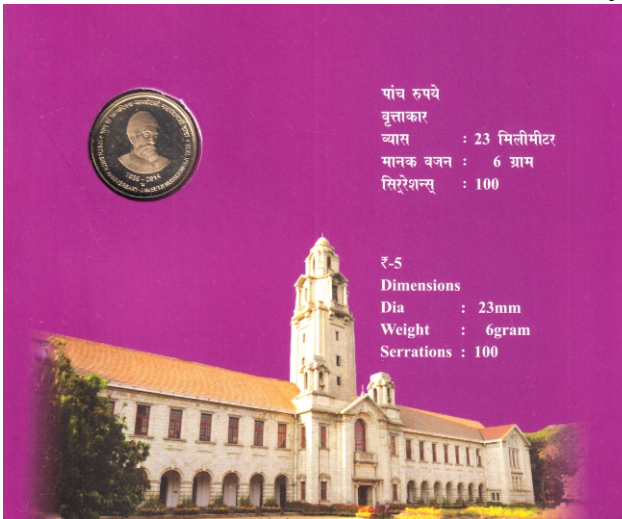

782 - Jamsetji Nusserwanji Tata 175th Birth Anniversary, 2014, Brass, UNC Set, Set of 1, 5 Rupees. Hyderabad Mint, Excellent Condition, Within Original Packing.

Estimate : 500-1,000

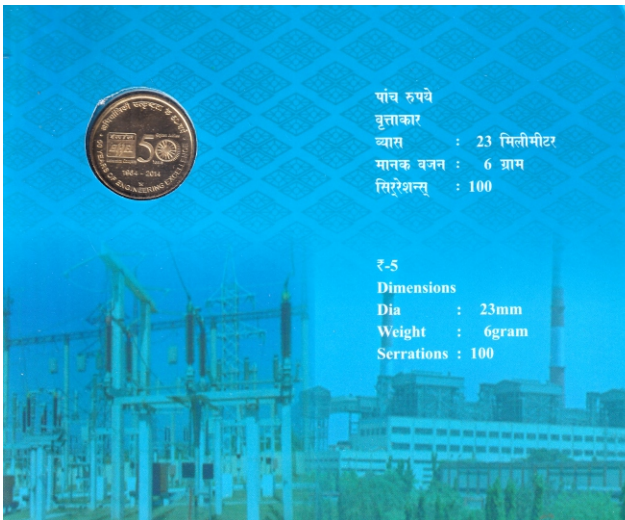

783 - 50 Years of Engineering Excellence (BHEL), 2014, Brass, UNC Set, Set of 1, 5 Rupees. Hyderabad Mint, Excellent Condition, Within Original Packing.

Estimate : 500-1,000

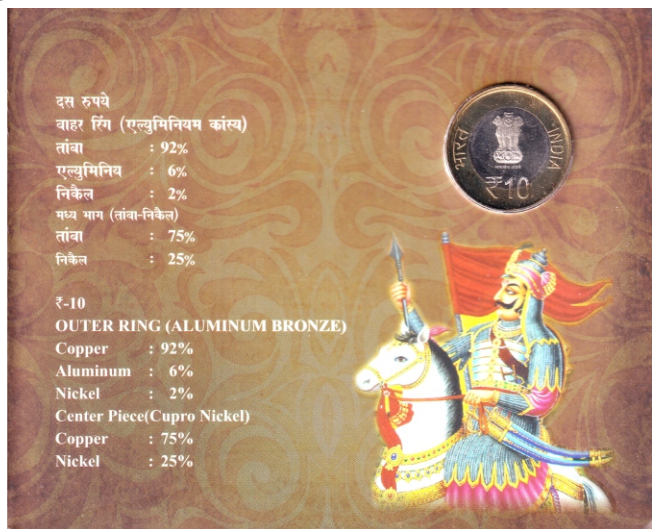
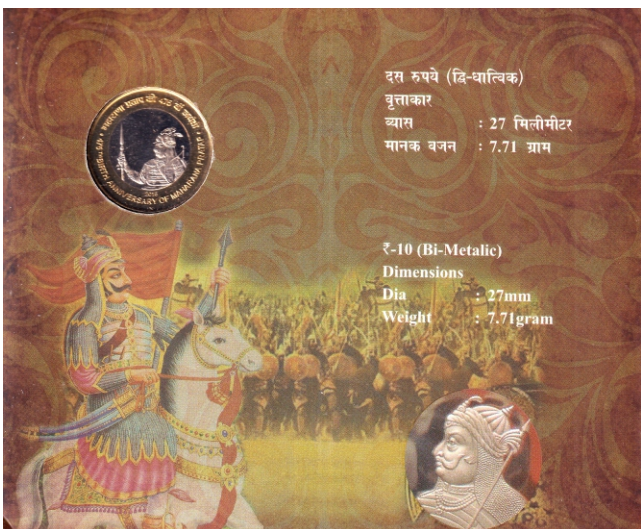

784 - 475th Birth Anniversary of Maharana Pratap ,2015, Bi-Metal, UNC Set, Set of 1, 10 Rupees. Hyderabad Mint, Excellent Condition, Within Original Packing.

Estimate : 500-1,000

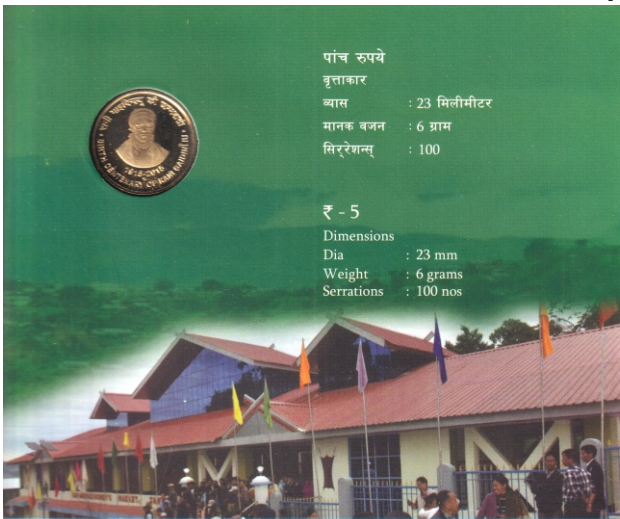

785 - Birth Centenary of Rani Gaidinliu, 2015, Brass, UNC Set, Set of 1, 5 Rupees. Hyderabad Mint, Excellent Condition, Within Original Packing.

Estimate : 500-1,000

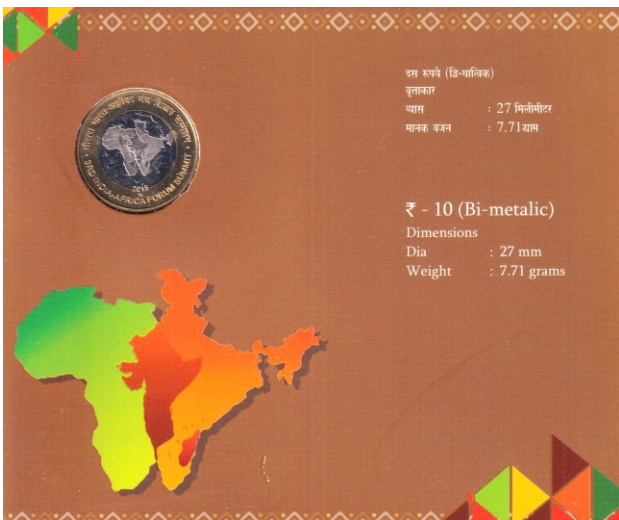

786 - 3rd India-Africa Forum Summit, 2015, Bi-Metal, UNC Set, Set of 1, 10 Rupees. Hyderabad Mint, Excellent Condition, Within Original Packing.

Estimate : 500-1,000

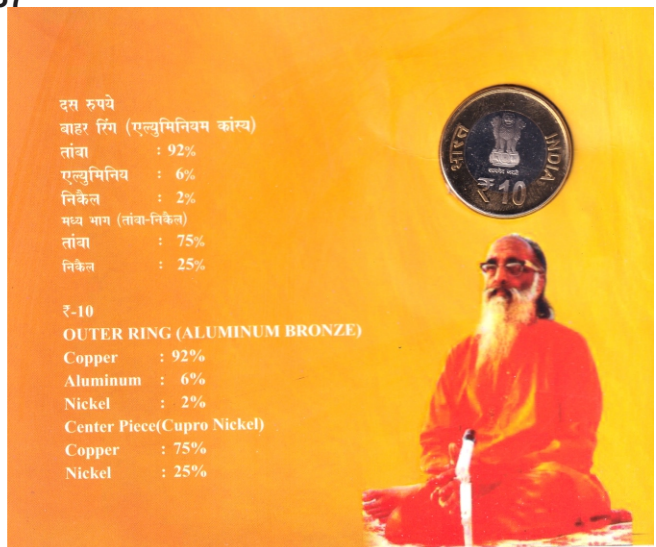
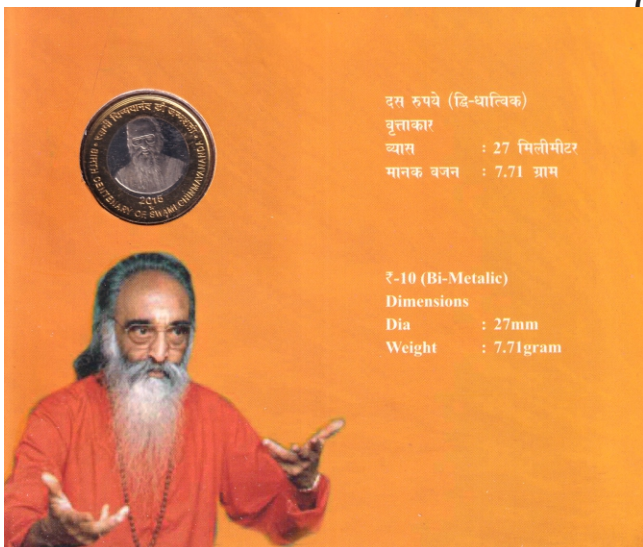

787 - Birth Centenary of Swami Chinmayananda, 2015, Bi-Metal, UNC Set, Set of 1, 10 Rupees. Hyderabad Mint, Excellent Condition, Within Original Packing.

Estimate : 500-1,000

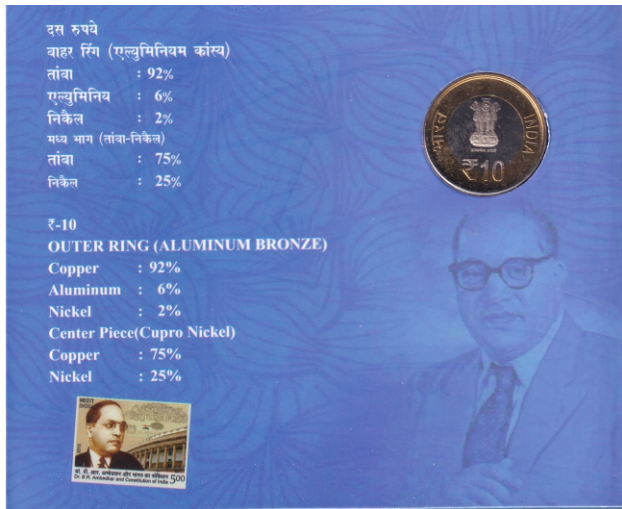
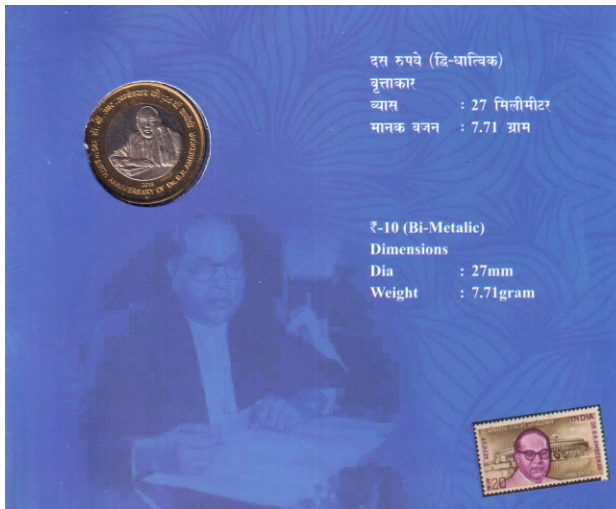

788 - 125th Birth Anniversary of Dr. B R Ambedkar, 2015, Bi-Metal, UNC Set, Set of 1, 10 Rupees. Hyderabad Mint, Excellent Condition, Within Original Packing.

Estimate : 500-1,000

789

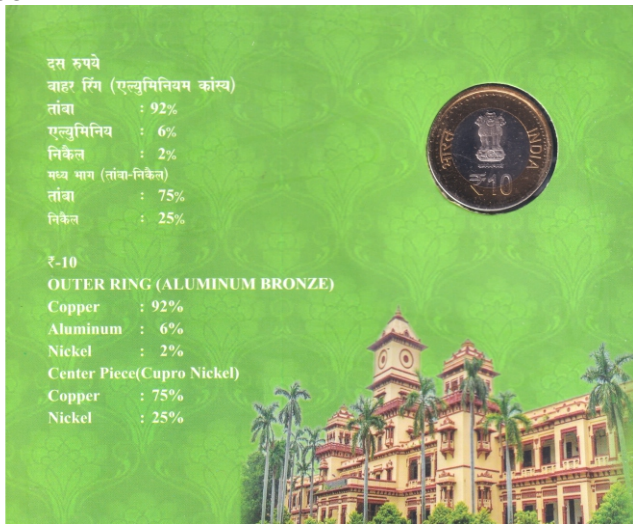
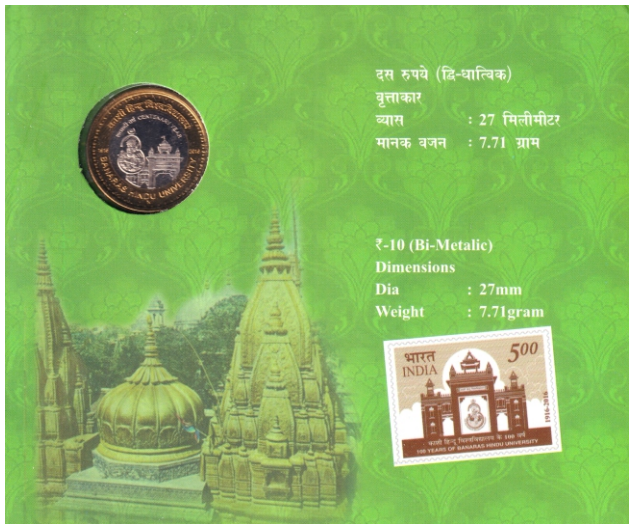

789 - Centenary Year of Banaras Hindu University, 2016, Bi-Metal, UNC Set, Set of 1, 10 Rupees, Hyderabad Mint, Excellent Condition, Within Original Packing.

Estimate : 500-1,000

790

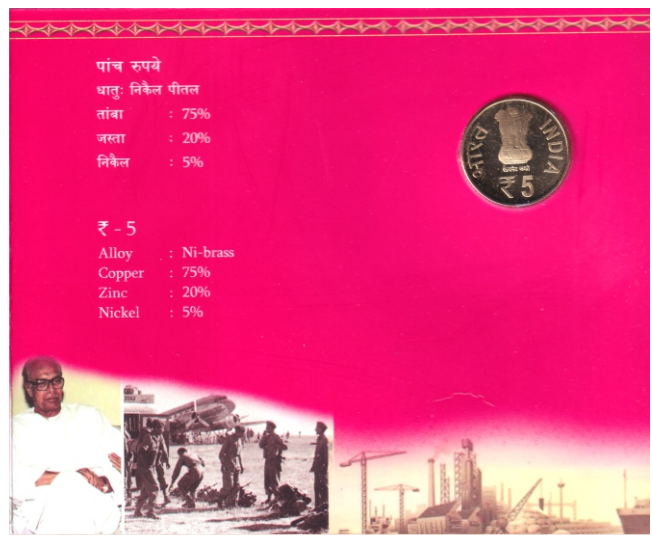
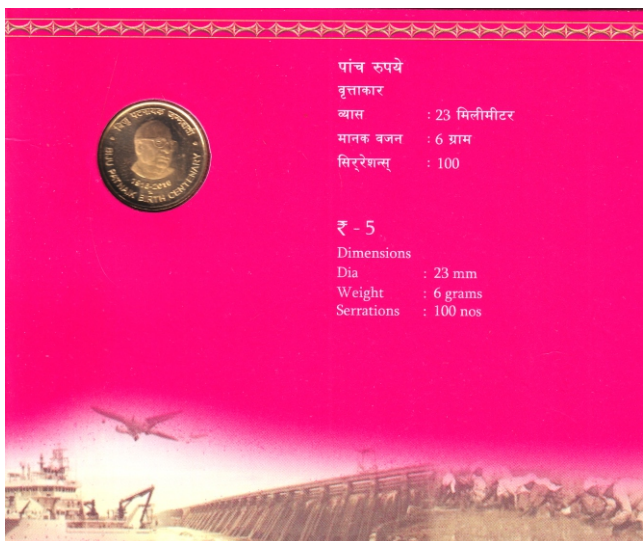

790 - Biju Patnaik Birth Centenary, 2016, Brass, UNC Set, Set of 1, 5 Rupees. Hyderabad Mint, Excellent Condition, Within Original Packing.

Estimate : 500-1,000

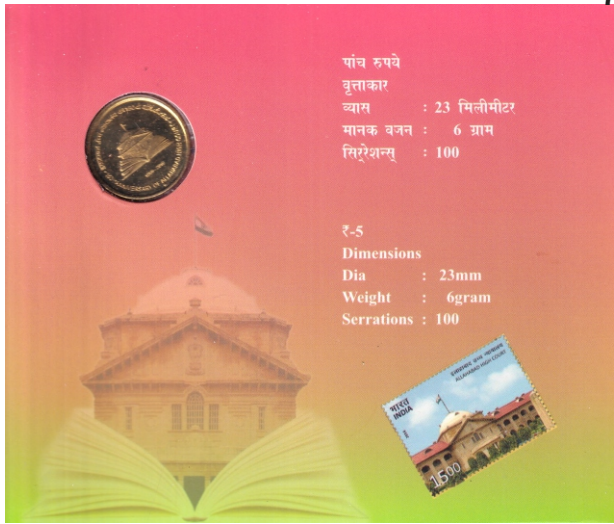

791 - 150th Anniversary of Allahabad High Court, 2016, Brass, UNC Set, Set of 1, 5 Rupees, Hyderabad Mint, Excellent Condition, Within Original Packing.

Estimate : 500-1,000

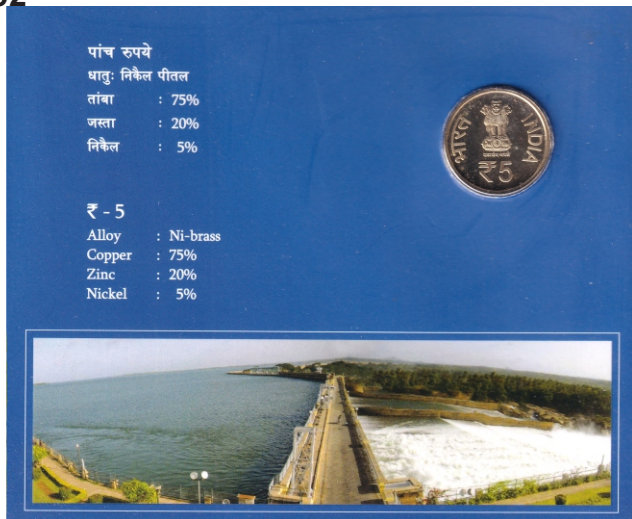
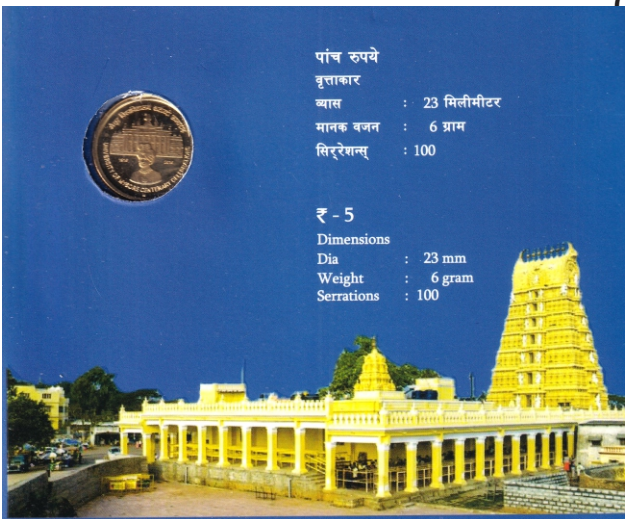

792 - University of Mysore Centenary Celebrations, 2016, Brass, UNC Set, Set of 1, 5 Rupees, Hyderabad Mint, Excellent Condition, Within Original Packing.

Estimate : 500-1,000

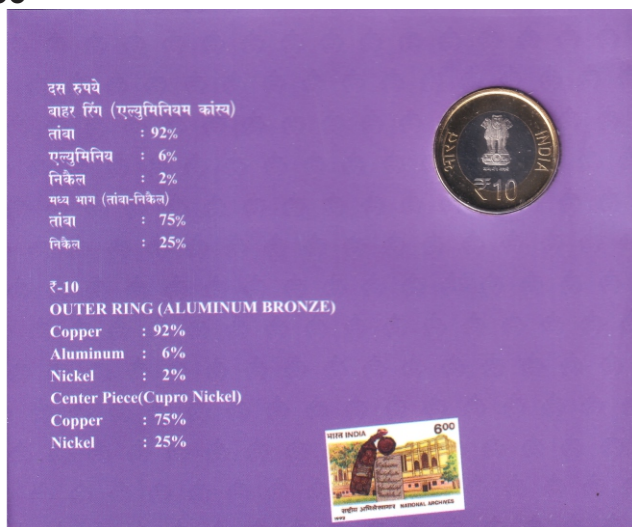
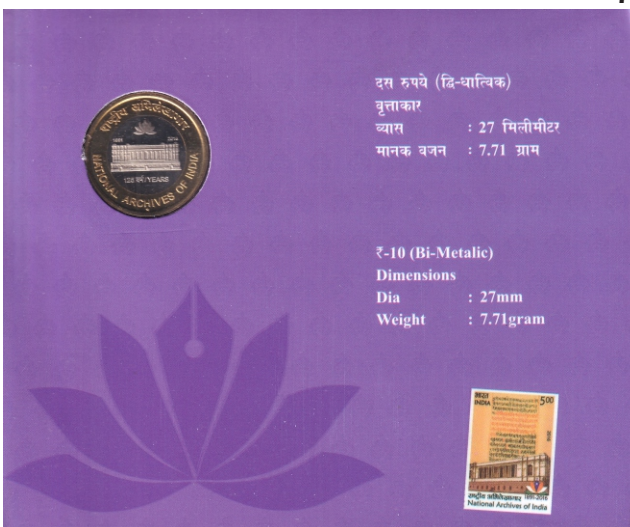

793 - 125 Years of National Archives of India, 2016, Bi-Metal, UNC Set, Set of 1, 10 Rupees, Hyderabad Mint, Excellent Condition, Within Original Packing.

Estimate : 500-1,000

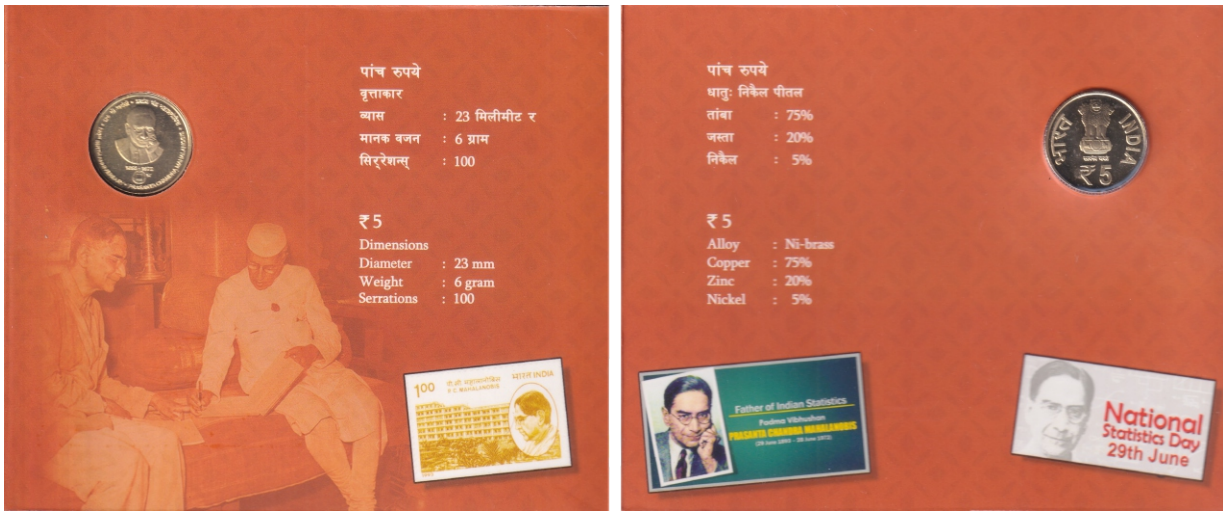

794 - 125th Birth Anniversary Prasanta Chandra Mahalanobis, 2018, Brass, UNC Set, set of 1, 5 Rupees, Hyderabad Mint, Excellent Condition, Within Original Packing.  
**Estimate** : 500-1,000

795

**MEDALS**

796



795 - Victoria, Silver, 37.92g, For Long Service in the Volunteer Force Medal, unnamed (MYB 232). Extremely Fine, Rare.  
**Estimate** : 13,000-15,000

796 - Victoria, silver, 37.87g, Peiwar Kotal Bar, Name not Clear on medal, Very Fine. Extremely Rare.  
**Estimate** : 15,000-20,000



797 - Victoria, Copper, 35.23g, 1897 Bar, Rev: Metropolitan Police, 1887, Jubilee of Her Majesty Queen Victoria, Issued to P C G Caunter, L Div V, Extremely Fine.  
**Estimate** : 10,000-15,000

798 - Victoria, White Metal, 10.28g, 1837, Obv: Victoria Empress of India, Rev: Jubilee 1837-1887. Very Fine.  
**Estimate** : 5,000-5,500



799

799 - Edward VII, Copper, 31.06g, 1902, Obv: Bust of Edward VII, Rev: Metropolitan Police, Coronation of His Majesty King Edward VII, 1902, Extremely Fine.  
**Estimate** : 10,000-12,000



800

800 - Edward VII, Copper, 30.55g, 1902, Obv: Bust of Edward VII, Rev: Metropolitan Police, Coronation of His Majesty King Edward VII, 1902, Extremely Fine.  
**Estimate** : 10,000-12,000



801

801 - Edward VII, Silver, 35.74g, For Long Service in the Volunteer Force Medal, 1406 Pte G. Shelley, 2/V B. N. Staff Regt. Extremely Fine, Rare.  
**Estimate** : 13,000-15,000



802

802 - Edward VII Coronation Medal, Silver, 85.0g, Obv: Bust of the Emperor to right, Rev: Bust of Queen Alexandra to right, 9th August 1902. (Eimer # 1871a). Almost Uncirculated  
**Estimate** : 15,000-20,000



803

803 - George V, Copper, 14.30g, Obv: Metropolitan Special Constabulary 1914, Long Service, Rev: Blank Very Fine+.  
**Estimate** : 8,000-10,000



804

804 - George V and Queen Mary, Silver Jubilee Medal, Silver, 28.80g, obv. conjoined bust of George V and Queen Mary, crowned royal cypher with date May 1910-1935 on either side, with suspension ring (MYB 313). Very Fine.  
**Estimate** : 6,000-8,000



805

805 - George V and Queen Mary, Silver Jubilee Medal, Silver, 29.59g, obv. conjoined bust of George V and Queen Mary, crowned royal cypher with date May 1910-1935 on either side, with suspension ring (MYB 313). Uncirculated.  
**Estimate** : 7,000-8,000



806

806 - George V, Silver, 33.62g, War Medal 1914-18, Awarded to 1974 Sgt B. Hanco (MYB # 168). Very Fine.  
**Estimate** : 7,000-10,000



807

807 - George V, Silver, 37.92g, Obv: Kings Burst, Rev: Metropolitan Police Coronation 1911 And Crown in Centre. Awarded to P C W Cooper. Extremely Fine.  
**Estimate** : 13,000-15,000



808

808 - George V, Silver Medal, 38.95g, Delhi Durbar, 1911, Obv: Conjoined Burst of King George V and Queen Mary in a Floral Wreath, Rev: Farsi Inscription the Durbar of George V Emperor of India, Master of British Lands. (MYB # 312). Extremely Fine.  
**Estimate** : 10,000-12,000



809

809 - George VI Coronation, White Metal Medal, 23.73g, Obv: Coronation of King George VI and Queen Elizabeth 12 May 1937, Rev: To Commemorate Your Association with His Masters Voice During Coronation Year 1937. In Original Box Packing. Extremely Fine.  
**Estimate** : 3,000-4,000



810

810 - British India, Silver Medal, 26.41g, George VI and Queen Elizabeth Coronation, With Ribbon, Obv: Conjoined Bust of George VI and Queen Elizabeth, Rev: Crowned Initial with Date 12th May 1937. (MYB #314). Extra Fine.  
**Estimate** : 6,000-7,000



811

811 - George VI, Silver, 30.33g, Efficient service, India written on a foliated bar, rev. For Efficient Service, awarded to CPL R. Sequeira Nilgiri M.BN. AFI (MYB 237). Extremely Fine, Rare.  
**Estimate** : 8,000-9,000



812

812 - George VI, Silver, 41.28g, General Service Medal, Malaya bar, awarded to 16825 W S C. Mai Munnah B Che Mat. F. of M. Pol (MYB 174). Extremely Fine.  
**Estimate** : 10,000-12,000



813

813 - George VI, Copper Nickel Medal, 30.87g, Obv King Facing Left, Rev Court of Arms Below Legends The Defence Medal. Extremely Fine.  
**Estimate** : 2,000-3,000



814

814 - George VI, Silver, 29.00g, Imperial Service Medal, rev. for Faithful Service, awarded to Frank Hurst House Whinfrey, with ribbon. In original box of issue, Extremely Fine, Scarce.  
**Estimate** : 15,000-20,000

815



815 - Group of 3 Medals, Victoria, Copper, Metropolitan Police 1897, Edward VII, Metropolitan Police, Coronation medal 1902, George V, Silver, Metropolitan Police, Coronation medal 1911, Awarded to P.C. F. Summers, Extremely Fine. Rare.  
**Estimate** : 35,000-40,000



816 - Group of 3 Medals, George V, Silver, 1914-1918, George V, Bronze, Great War of Civilisation 1914-1919, George V, Silver, Long Service and Good Conduct, Awarded to 860424 Cpl L. Ellis, Very Fine. Rare.  
**Estimate : 30,000-35,000**



817 - Group of 8 Miniature Medals, For God and the Empire, Victoria with 4 Bars, South Afric 1902, Transvaal, Orange Free State, Cape colony, 1914 Bronze Medal, George V 1914-1918, Great War for Civilisation 1914-1919, George V Defence Medal, George V For Meritorious Service, George V, Long Service and Good Conduct, Very Fine, Rare.  
**Estimate : 30,000-35,000**



818 - Miniature Star Medals (7), The Italy Star (2), 1939-1945 Star (3), The Burma Star (2), Very Fine.  
**Estimate : 3,000-4,000**



819 - Miniature Medal, Steel (2), George VI, 1939-1945, India 1939-1945, Extremely Fine.  
**Estimate** : 500-1,000



820



820 - Agriculture and Horticulture Society of India, Copper, 19.48g, Rev: Farmer Working In Field, Extremely Fine.  
**Estimate** : 2,000-3,000



821



821 - Western Command India, Copper, 15.94g, Crown and Lion Emblum, Rev: Blank.Very Fine+.  
**Estimate** : 1,000-1,500



822

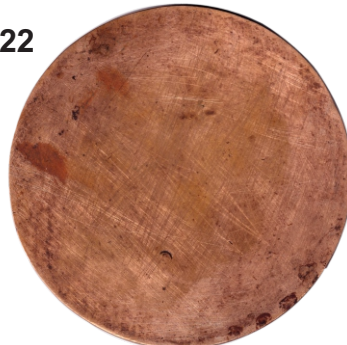

822 - Memorial Plaque, Copper, First World War Memorial Plaque Unnamed, stowing a laurel Crown on a Rectangular Tablet Bearing the Name of the Dead in Raised Letters, and the Inscription Around Reads, He Died for Freedom and Honour (MYB # 172). Very Fine.  
**Estimate** : 5,000-6,000



823



823 - Republic of India, Silver Medal, 39.96g, For Meritorious Service, awarded to 6R 12265 HAV Balkar Singh, AMC, Extremely Fine.  
**Estimate** : 10,000-12,000



824



824 - Republic of India, Silver Medal, 39.91g, For Long service and good conduct, Almost Uncirculated.  
**Estimate** : 10,000-13,000



825 - Republic of India, Miniature Medals (3), Operation Vijay, Operation Parakram, Long Service 9 Years, Very Fine.

Estimate : 500-1,000



826 - Republic of India, Miniature Medals 4 Silver & 1 Brass, Vir Chakra, General Service Medal 1947(2), Sanya Seva Mandal (2), Very Fine+.

Estimate : 10,000-12,000



827 - Republic of India (6), Steel, Mizoram, 325 Years of Independence, Long Service & Good Conduct, Long Service (2), Sangram Medal, Almost Uncirculated.

Estimate : 10,000-12,000

828



828 - Mayor of Kolkata Medal, Copper Medal, 125.30g, Obv: The Kolkata Municipal Corporation And their Logo, Rev: The Mayor of Kolkata. Packed beautifully in Velvet Box.

**Estimate** : 4,000-5,000

829

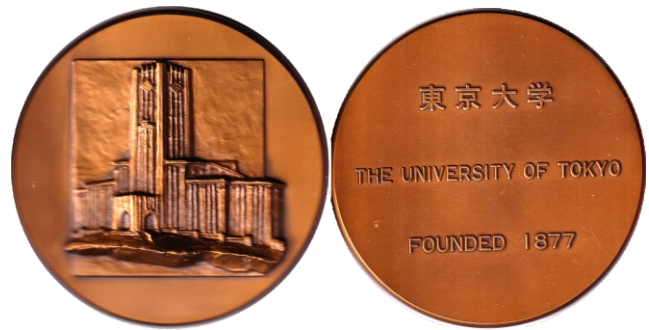

829 - University of Tokyo, Founded 1877, Bronze, 177.80g, Obv: University Building, Rev: Legends University of Tokyo Founded 1877. Packed in Beautiful Velvet Box. Uncirculated.

**Estimate** : 500-1,000

830



830 - Jaipur, Silver Jubilee Medal, Silver, 29.97g, obv. bust of Maharaja Man Singh II to right, rev. coat of arms of the state with legend Rajat Jayanti and date 1922-1947 at bottom (Similar to T Mc 163). Uncirculated, Scarce.

**Estimate** : 10,000-12,000

831



831 - 120 Years of Hyderabad Mint, Copper, Obv: Celebrating 120 Years of Hyderabad Mint, 1903-2023, Rev: Hyderabad Mint Building & Indian Government Mint Hyderabad, In Original Packing.

**Estimate** : 500-1,000

832



832 - Ram Tanka, Silver Temple token, 12.4g, obv. figures of Rama and Lakshmana standing to left holding bow and trishul with Nagari legend around, rev. Ram Darbar. Uncirculated

**Estimate** : 2,000-3,000

833



833 - Ram Tanka, Nickel Temple token, 12.4g, obv. figures of Rama and Lakshmana standing to left holding bow and trishul with Nagari legend around, rev. Ram Darbar. Extremely Fine.

**Estimate** : 500-1,000

834



834 - Lakshmi tanka, nickel ,11.4g, Obv: Seated Nandi, Rev: Seated Lakshmi, Extremely Fine.

**Estimate** : 700-1,000

**FOREIGN COINS**

835



835 - Afghanistan, Durrani Dynasty, Ahmad Shah (AH1160-86 / 1747-1772 AD), Silver Rupee, 11.66g, Bhakkar Mint, AH 1174, both sides legend within cartouche. Very Fine+.

**Estimate** : 2,000-3,000

836



836 - Afghanistan, Durrani Dynasty, Shah Shuja' al-Mulk, 2<sup>nd</sup> region (AH 1218-1224 /1804-1805 AD). Silver Rupee, 11.23g, Bhakkar Mint, dateless type. Very Fine.

**Estimate** : 2,000-3,000

837



837 - Afghanistan, Durrani Dynasty, Mahmud Shah, 2nd reign, (AH 1224-1233), Silver Rupee, 10.68g, Kashmir Mint, RY 2, Mint name within meharb shaped cartouche. Very Fine+.

**Estimate** : 2,000-3,000

838



838 - Afghanistan, Durrani Dynasty, Mahmud Shah (AH 1224-1233), Local issue, Amirs of Khairpur as the Durrani's tributary, Silver Rupee, 9.79g, Bhakkar Mint, RY 4, ruler name in cartouche on obv. Very Fine.

**Estimate** : 2,000-3,000

840



840 - Austria, Silver, 27.96g, Maria Theresa, 1780, Initials S F below the Queen on Obv, Rev: Date, Legends Around the Emblem. Uncirculated.

**Estimate** : 6,000-7,000

839



839 - Australia, 1998 Proof Coin Set, Commemorating the Bicentenary of Bass Strait by George Bass and Matthew Flinders in 1798, Set of 6 Coins, 5 Cents to 2 Dollars, Excellent Condition and Original packing.

**Estimate** : 1,500-2,000

841



841 - Belgium, 500 Francs, Silver, 24.96g, 1980, Commemorative issue, 150 Years of Independence, Obv: Heads of the five kings of Belgium facing left in separate medallions. Years of jubilee to the left divided by legend in French. Small crown above lower year. Rev: Map of Belgium inscribed with text in French. Value below divided by mint and privy mark. Designer initials to the right. (KM # 161a). Uncirculated.

Estimate : 1,000-1,500

842



842 - Bahamas, Uncirculated Coin Set, 1976, Minted at Franklin Mint, Set of 9 Coins, 1Cent to 5 Dollars Coins, Inner Cover Little Damage, In Original Packing.

Estimate : 3,000-4,000

843



843 - Bahamas, silver, 42.12g, 1977, 5 Dollars Coin, Obv: The Bahamas National Arms Above Date, Rev: National Flag with Value Above, Franklin Mint, (KM # 67a). Proof.

Estimate : 10,000-12,000

844



844 - British Virgin Island, Proof Coin Set, 1974, Set of 6 Coins, 1Cent to 1 Dollar, 1 Dollar Coin Silver Rest all Copper Nickle. Rare

Estimate : 2,000-3,000



845 - British Virgin Island, Proof Coin Set, 1976, Set of 6 Coins, 1Cent to 1 Dollar, 1 Dollar Coin Silver Rest all Copper Nickle. Rare  
**Estimate** : 2,000-3,000

846

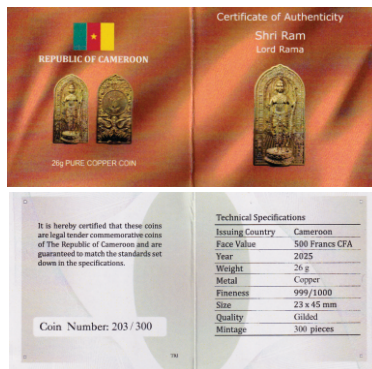

846 - Republic of Cameroon, Copper, 26g, 2025, Shri Ram Lord Ram Coin, 500 Francs CFA, only 300 Pieces Minted, Coin Number 1 out of 300. Excellent Condition and Original Box Packing With Certificate. Rare  
**Estimate** : 2,000-3,000

847



848



849



850



847 - Ceylon (Dutch Colony), Copper, 13.07g, VOC, 1 Stuiver, 179X. Very Fine.  
**Estimate** : 500-1,000

848 - Italian Somalia, Silver, 5.83g, 1/2 Rupia 1912, Obverse: Vittorio Emanuele III, Lettering: VITTORIO EMANVELE III RE D' ITALIA, L. GIORGI, Reverse: SOMALIA ITALIANA, MEZZA RUPIA, 1912. (KM # 5). Extremely Fine.  
**Estimate** : 5,000-6,000

849 - Iran, Afsharid Dynasty, Shahrukh Shah (AH 1161-1163 / 1748-1750 AD), Silver 20 Shahi (2 Rupees), 23.21g, Mashhad Mint, AH 1161, Sultan Shahrukh legend on obv. (KM # 438). Very Fine.  
**Estimate** : 4,000-6,000

850 - Iran, Afsharid Dynasty, Shahrukh Shah (AH 1161-1163 / 1748-1750 AD), Silver 20 Shahi (2 Rupees), 23.71g, Mashhad Mint, AH 1161, Sultan Shahrukh legend on obv. (KM # 438). Fine.  
**Estimate** : 4,000-6,000

851



851 - Israel, Silver, 25.94g, 10 Lirot, 1974, (KM # 77), Almost Uncirculated.

**Estimate** : 2,000-2,500

852



852 - Laos, Silver, 62.20g, 2000 Kip, 2012, Proof, Year of Dragon, 2888 Mintage, 1392 of 2888, (KM # 155), Proof, In Original Box Packing. Extremely Rare.

**Estimate** : 32,000-40,000

853



853 - Macau, Silver, Proof, 31.10g, 20 Patacas, 2016, Obv: Outline of a Witty Monkey with a Heavenly Peach in its Grasp, Rev Santa Casa, (N # 95900), In Original Packing with Certificate.

**Estimate** : 2,000-3,000

854



854 - Netherlands, Copper, 2.73g, 1 Duit, 1745, Obv: Crowned Utrecht arms with lion supporters. Scrollwork in double exergue. Rev: VOC monogram in middle, mint mark (star) at top, date below. (KM # 111). Extremely Fine.

**Estimate** : 500-1,000

856



855



857



855 - Nepal, Kingdom of Kathmandu, Bhaskara Malla, 4 Coins, Silver, 1/32 Mohar, (KM # 213). Extremely Fine. Rare.

**Estimate** : 4,000-5,000

856 - Nepal, Silver, 15.54g, 10 Rupees, FAO Series, V/S 2025 (1968), Mahendra Bir Bikram Shah, Obv: Bust of Mahendra Bir Bikram left, Rev: Trident and 1/2 cogwheel above grain sprig (KM # 794). Almost Uncirculated.

**Estimate** : 2,000-3,000

857 - Nepal, Copper-Nickel, 8.57g, Gyanendra Bir Bikram Shah, 250 Rupees, V/S 2064, Commemorative Issue, 250th Anniversary of Kumari Jatra, Obv: Temple of living Goddess, Rev: Carved picture of living goddess. (KM # 1189). Almost Uncirculated.

**Estimate** : 500-1,000



858



858 - Nepal, Silver, 25.0g, Birendra Bir Bikram, 50 Rupees, V/S 2036, Rural Women Advancement, Commemorative Issue, Obv: Traditional Design, Rev: Open Book. (KM # 842), Uncirculated.

Estimate : 2,000-3,000

859



859 - Nepal, Silver, 25.49g, Birendra Bir Bikram, 100 Rupees, 1982, World Food Day, Commemorative Issue, Obv: Traditional Design, Rev: World Food Day 1981. (KM # 850.2), Uncirculated.

Estimate : 2,000-3,000

860



860 Nepal, Silver, 18.0g, Gyanendra Bir Bikram Shah, 250 Rupees, V/S 2061, Commemorative Issue 400th Anniversary of Guru Granth Sahib, Obv: Traditional design, Rev: Holy Book of Sikhs. (KM # 1184). Extremely Fine.

Estimate : 3,000-4,000

861



861 - Nepal, Silver, 18.00g, Gyanendra Bir Bikram Shah, 250 Rupees, V/S 2060, Commemorative Issue, 50th Anniversary of Marwadi Non-Profit Organisation, Rev: SwastiSka Within Circle. (KM # 1176). Uncirculated.

Estimate : 2,000-3,000

862



862 - Nepal, Silver, 23.0g, Gyanendra Bir Bikram Shah, 500 Rupees, V/S 2060, Commemorative Issue 50th Anniversary of the First Conquest of Mount Everest, Obv: Shree Shree Shree Gyanendra Bir Bikram Shah Dev, Rev: CONQUEST OF MT. EVEREST. (KM # 1163). Uncirculated.

Estimate : 2,000-3,000

863



863 - Nepal, Silver Token, 11.68g, Obv: Kumari the Living Goddess with Burst, Rev: Kumari Rath Yatra , 250 Years of Celebration and Rath Along with Temple. Uncirculated.

Estimate : 1,000-1,500

864



864 - Nepal, International Women Year, 1975, Uncirculated Coin Set of 7, 1 Pice to 25 Rupees Coin. 25 Rupees Coin Silver, In Original Packing. Uncirculated.

Estimate : 2,000-3,000



865

CW Auction # 8



865 - Nepal, King Birendra Coronation Coin Set, 1975, Uncirculated Coin Set of 3, 20 Rupees, Silver, 1 Rupee Copper Nickel and 10 Paise Copper. In Original Packing. Uncirculated.  
**Estimate** : 2,000-3,000

866



866 - Nepal, V/S 2031, Uncirculated Coin Set of 7 Coins, 1 Pice to 25 Rupees. 25 Rupees Coin Silver, In Original Packing, Uncirculated,  
**Estimate** : 2,000-3,000

867



867 - Nepal, International Year of Child, V/S 2036, Uncirculated Coin Set of 3, 20 Rupees, Silver, 20 Paise Copper and 10 Paise Aluminium, In Original Packing. Uncirculated.  
**Estimate** : 2,000-3,000

868



868 - Nepal, International Year of Disabled Person, 1981, Uncirculated Coin Set of 3, 50 Rupees, Silver, 50 Paise Copper, Nickel and 25 Paise Copper, In Original Packing. Uncirculated.  
**Estimate** : 2,000-3,000



869 - Philippines, 6 Coin Set, ½ Centavo to 1 Peso, 10 Centavo, 20 Centavo, 50 Centavo and 1 Peso Silver Coins, ½, 1 and 5 centavo Copper Coins, Very Fine+

**Estimate** : 2,000-3,000



870

870 - South Africa, Silver, 15.00g, 1 Rand, Obv: A king Protea in Full Bloom, Rev: Frontal Figure of Gandhi as Young Lawyer, Three Figures Next to BUST, My Life My Message. Uncirculated.

**Estimate** : 2,000-3,000



871

871 - United Kingdom, Silver, 19.0g, Piedfort 1 Pound, 1983, Obv Third crowned Portrait of Queen Elizabeth II Right, Wearing the George IV State Diadem, Legend Around. Rev Royal Arms Design by Eric Sewell Above Denomination. Proof, In Original Box Packing with Certificate.

**Estimate** : 2,000-3,000



872

872 - United Kingdom, Silver, 19.0g, Piedfort 1 Pound, 1988, Obv Third crowned Portrait of Queen Elizabeth II Right, Wearing the George IV State Diadem, Legend Around. Rev Crowned Royal Shield of Arms Above Denomination. Proof, In Original Box Packing.

**Estimate** : 2,000-3,000



873

873 - United Kingdom, Silver, 19.0g, Piedfort 1 Pound, 1993, Obv Third crowned Portrait of Queen Elizabeth II Right, Wearing the George IV State Diadem, Legend Around. Rev Scottish Thistle Encircled by the Royal Diadem Above Denomination. Proof, In Original Box Packing.

**Estimate** : 2,000-3,000



874

874 - United Kingdom, Silver, 19.0g, Piedfort 1 Pound, 1993, Obv Third crowned Portrait of Queen Elizabeth II Right, Wearing the George IV State Diadem, Legend Around. Rev Scottish Thistle Encircled by the Royal Diadem Above Denomination. Proof, In Original Box Packing with Certificate.

**Estimate** : 2,000-3,000



875

CW Auction # 8



875 - United States, Silver Proof Set, 1992, Set of 5 Coins, Includes 1 Cent Copper, 5 Cents Nickel, Dime Silver, ¼ Dollar Silver and ½ Dollar Silver, Excellent Condition, In Box Packing with Certificate.  
**Estimate** : 3,000-4,000

876



876 - United States, Silver Proof Set, 1994, Set of 5 Coins, Includes 1 Cent Copper, 5 Cents Nickel, Dime Silver, ¼ Dollar Silver and ½ Dollar Silver, Excellent Condition, In Box Packing with Certificate.  
**Estimate** : 3,000-4,000

877



877 - United States, Silver Proof Set, 1995, Set of 5 Coins, Includes 1 Cent Copper, 5 Cents Nickel, Dime Silver, ¼ Dollar Silver and ½ Dollar Silver, Excellent Condition, In Box Packing with Certificate.  
**Estimate** : 3,000-4,000



878



878 - United States, Silver Proof Set, 1997, Set of 5 Coins, Includes 1 Cent Copper, 5 Cents Nickel, Dime Silver, 1/4 Dollar Silver and 1/2 Dollar Silver, Excellent Condition, In Box Packing.  
Estimate : 3,000-4,000

879



879 - United States, Silver Proof Set, 1998, Set of 5 Coins, Includes 1 Cent Copper, 5 Cents Nickel, Dime Silver, 1/4 Dollar Silver and 1/2 Dollar Silver, Excellent Condition, In Box Packing with Certificate.  
Estimate : 3,000-4,000

880



880 - United States, Silver, 1 Dollar, Proof, 1972, Excellent Condition, In Original Box Packing.  
Estimate : 1,000-2,000

881



881 - United States, Copper, 1 Cent, 2.50g, Shifting Error, Almost Uncirculated.  
Estimate : 500-1,000

882



882 - Isle of Man & Falkland Island, silver, 7.98g Each, Set of 6 Sovereign, Isle of Man 2022 Duke of Cambridge 40<sup>th</sup> Birth, Isle of Man 2022 & 2023 RBL Peppy, Isle of Man 2024 D-Day, Falkland Island 2025 VE Day, Falkland Island Battle of Britain, Excellent Condition, In Original Box Packing with Certificate.  
Estimate : 6,000-8,000



# PAPER MONEY

CW Auction # 8

883



883 - Government of India, Uniface, 10 Rupees Green Under Print, Calcutta Circle, 19 January 1905, Signed By O T Borrow (RR & KJ #2A.2.2 A.2), Serial No. UA 24 57511, Graded by PMG, Very Fine 20.

Estimate : 1,60,000-2,00,000

884



884 - George V, 1 Rupee, 1917, Signed by M.M.S. Gubbay, (RR & KJ # 3.1.1A-B), Serial No. H15 267042. Graded by PMG, Gem UNC 65 EPQ.

Estimate : 1,60,000-2,00,000

885



885 - George V, 1 Rupee, 1935, Signed by J.W. Kelly, (RR & KJ # 3.2.1C), Serial No. 70 C 299789. Graded by PMG India, Almost UNC 53.

Estimate : 15,000-17,000

123

www.coinworldauctions.com



886 - George VI, 1 Rupee, 1940, Signed by C E Jones, Serial No in Black, Serial No. C26 758679, (RR & KJ # 4.1.1A).  
Uncirculated.  
Estimate : 1,000-1,500

887



887 - George VI, 1 Rupee, 1940, Signed by C E Jones, Serial No in Black, Serial No. C31 777703, (RR & KJ # 4.1.1A).  
Uncirculated.  
Estimate : 1,000-1,500

888



888 - George VI, 1 Rupee, 1940, Signed by C E Jones, Serial No in Green Insert A, Serial No. C/60 546394. (RR & KJ # 4.1.1B). Graded by PMG Gem Uncirculated 65 EPQ.  
Estimate : 8,000-9,000



889 - George VI, 1 Rupee, 1940, Signed by C E Jones, Serial no. in Red, (RR & KJ 4.1.1D), Serial no. D/92 330920. Extremely Fine.  
Estimate : 50,000-60,000



890 - George VI, 5 Rupees, 1938, Signed by J B Taylor, Prefix J, Side Face, (RR & KJ # 4.3.1). Serial no. J/33 620603. Graded by PMG Choice Uncirculated 64.  
Estimate : 15,000-20,000



891 - George VI, 5 Rupees, 1944, Signed by C D Deshmukh, Prefix A, Front Face, (RR & KJ # 4.4.1). Serial no. A/84 339467. Graded by PMG India, UNC 62.  
Estimate : 25,000-30,000



892



892 - George VI, 5 Rupees, 1944, Sign ed by C D Deshmukh, Prefix A, Front Face, (RR &KJ # 4.4.1). Serial no. A/84 339465. Graded by PMG India, UNC 64.

Estimate : 25,000-30,000

893



893 - George VI, 5 Rupees, C D Deshmukh Signed, 1944, Serial No.in Red Ink, D/58 668300. (RR & KJ # 4.4.2). Graded by PMG About Uncirculated 55 NET.

Estimate : 45,000-50,000

894



894 - George VI, 10 Rupees, 1938, Signed by J B Taylor, Prefix D, Side Face, Serial no. D/8 187270. (RR & KJ # 4.5.1). Very Fine+.

Estimate : 6,500-7,500



895

CW Auction # 8



895 - George VI, 10 Rupees, 1938, Signed by J B Taylor, Prefix C, Side Face, Serial no. C/50 571077. (RR & KJ # 4.5.1). Extremely Fine.  
**Estimate** : 6,500-7,500

896



896 - George VI, 10 Rupees, C D Deshmukh Signed, Serial No.in Green, C/54 638078. (RR & KJ # 4.6.1). Graded by PMG Gem Uncirculated 66 EPQ.  
**Estimate** : 16,000-20,000

897



897 - George VI, 10 Rupees, C D Deshmukh Signed, Serial No.in Green, C/54 638079. (RR & KJ # 4.6.1). Graded by PMG Gem Uncirculated 66 EPQ.  
**Estimate** : 16,000-20,000

127

www.coinworldauctions.com



**India, Reserve Bank**  
 Pick# 20e Jhun&Rez 4.7.2B ND (1943) 100 Rupees **55**  
 PAPER MONEY GUARANTY S/N B/19 683241 - Calcutta - Wmk: Profile - Sign. Deshmukh about Uncirculated

 Staple Holes at Issue  
 Minor Rust Damage

Fifty Five  
 2378491-003  
 20-550237849 10033G



898 - George VI, 100 Rupees, 1938, Signed by C D Deshmukh, Prefix A, Calcutta Circle, Serial no. in Black, Side Face, (RR & KJ # 4.7.2 B). Serial no. B/19 683241. Graded by PMG About Uncirculated 55.  
**Estimate : 60,000-70,000**

899



899 - George VI, 100 Rupees, 1938, Signed by C D Deshmukh, Prefix B, Calcutta Circle, Serial no. in Black, Side Face, (RR & KJ # 4.7.2 B). Serial no. A/98 723207. Very Fine+.  
**Estimate : 10,000-15,000**

900

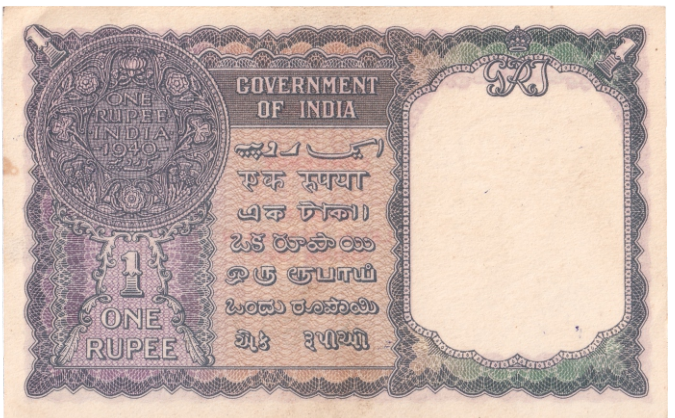

900 - George VI, 1 Rupee, 1940, Signed by C E Jones, Serial No in Green, Insert A, Burma Currency Board, Legal Tender in Burma Only, Serial No. K/49 611981, (RR & KJ # 5.13.1A). Almost Uncirculated.  
**Estimate : 1,000-2,000**





**PMG**® Burma / Military Administration  
 Pick# 26b Jhun&Rez 5.10.2 ND (1945) 5 Rupees  
 PAPER MONEY GUARANTY S/N P/30 958196 - Sign. Deshmukh - Ovpt. on India#18

**58**  
 Choice About Unc

 Staple Holes at Issue

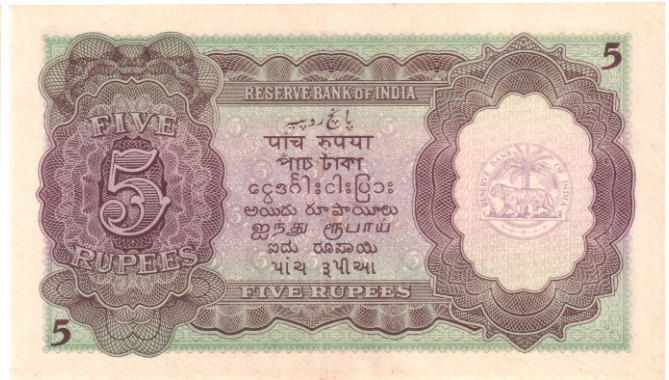
 Fifty Eight  
 2323880-050  
 26b3802323880090G



901 - George VI, 5 Rupees, C D Deshmukh Sign, Military Administration of Burma, Legal Tender in Burma Only, Serial No. P30 958196. (RR & KJ # 5.10.2). Graded by PMG Choice About UNC 58.

Estimate : 7,500-8,000

902

**PMG**® Burma, Currency Board  
 Pick# 32 Jhun&Rez 5.15.1 ND (1947) 10 Rupees  
 PAPER MONEY GUARANTY S/N H/82 464763 - Wmk: George VI - Ovpt. on India#24

**55**  
 About Uncirculated

 Staple Holes at Issue

 Fifty Five  
 2379765-019  
 323502379765019G



902 - George VI, 10 Rupees, Reserve Bank of India, Burma Currency Board, Signed by C D Deshmukh, Prefix H, Serial No 464763. (RR & KJ # 5.15.1). Graded by PMG About Uncirculated 55.

Estimate : 12,000-15,000

903



903 - George VI, 5 Rupees, Reserve Bank of India, Burma, Signed by J B Taylor, Prefix A, Serial no A27 698044 (RR & KJ # 5.4.1). Very Fine.

Estimate : 2,000-2,500

904



904 - George VI, 10 Rupees, Reserve Bank of India, Burma, Signed by J B Taylor, Prefix A, Serial no A28 284511 (RR & KJ # 5.5.1). Very Fine+.

Estimate : 2,000-3,000

905



905 - George VI, 10 Rupees, Reserve Bank of India, Burma, Signed by J B Taylor, Prefix A, Serial no A28 284511 (RR & KJ # 5.5.1). Fine.

Estimate : 4,500-5,000

906



906 - George VI, 10 Rupees, Reserve Bank of India, Burma, Signed by J B Taylor, Prefix A, Serial no A10 086177 (RR & KJ # 5.5.1). Graded by PMG About Uncirculated 53.

Estimate : 15,000-20,000.



907 - George VI, 100 Rupees, Reserve Bank of India, Burma, Signed by J B Taylor, Prefix A, Serial no A0 759552. (RR & KJ # 5.6 .1). Very Fine.

Estimate : 1,10,000-1,20,000

908



908 - George VI, 100 Rupees, Reserve Bank of India, Burma, Signed by J B Taylor, Prefix A, Serial no A0 252740. (RR & KJ # 5.6 .1). Graded by PCGS Very Fine 25.

Estimate : 1,30,000-1,50,000

909



909 - Republic of India, 2 Rupees, signed by B Ramarao, 1950, Gujarati 2, Prefix C, Serial no. C/1 055593. (RR & KJ # 6.2.1.1). Graded by PMG India UNC 61.

Estimate : 6,000-8,000



910 - Republic of India, 2 Rupees, signed by B Ramarao, 1950, Gujarati 2, Prefix A, Serial no. A/42 509213. (RR & KJ # 6.2.1.1). Uncirculated.  
**Estimate** : 6,000-8,000

911



911 - Republic of India, 10 Rupees, Persian Gulf Issue, H.V.R Iyanger Signed, 1959, Prefix z, Serial No. 072610. (RR & KJ # 6.12.3.1). Very Fine.  
**Estimate** : 10,000-12,000

912



912 - Republic India, 100 Rupees, Signed by B Ramarao, 1st Issue, Only English, Prefix A, Serial No. A/3 514904. (RR & KJ # 6.7.1.1). Very Fine+.  
**Estimate** : 10,000-15,000



913

<p>India, Reserve Bank Of India KJ &amp; RR: 6.7.2.1A 100 Rupees Sign: B Rama Rau S/N: 11A 467920 Inset: PL Wmk: Ashoka Pillar</p>	<p><b>40</b> EX FINE</p>	<p>Grading Date :- December 2025 Pin Holes &amp; Ink Mark</p>	<p><b>Forty</b> AGPMGI1668</p>
--	------------------------------	---	------------------------------------



913 - Republic India, 100 Rupees, Signed by B Ramarao, Ek Sau Rupaya, Prefix A, Serial No. A11 467920, Serial No. in Black (RR & KJ # 6.7.2.1A). Graded by PMG India Ex Fine 40.

Estimate : 15,000-17,000

914

<p>India, Reserve Bank Pick# 45 Jhun&amp;Rez 6.7.4.2 ND (1962-67) 100 Rupees S/N AB/15 168980 - Wmk: Ashoka Column - Sign. #75</p>	<p><b>67</b> Superb Gem Unc</p>	<p>Exceptional Paper Quality Staple Holes at Issue</p>	<p>Sixty Seven 2378266-026 4367E2378366928G</p>
--	-------------------------------------	--	---



914 - Republic India, 100 Rupees, Signed by P C Bhattacharya, Dam Variety, Serial No. AB15 168980. (RR & KJ # 6.7.4.2). Graded by PMG Superb Gem UNC 67 EPQ.

Estimate : 50,000-60,000

915

<p>India, Reserve Bank Of India RR &amp; KJ# 6.13.2.1 Pick# R6 1959 100 Rupee - HAJ Pilgrim Issue S/N HA 058886 - Wmk : Ashoka Pillar - Sign. H.V.R. Iyengar</p>	<p><b>25</b> Very Fine</p>	<p>Multiple pin holes, Stains</p>	<p>Twenty Five 325021950</p>
--	--------------------------------	-----------------------------------	----------------------------------



915 - Republic of India, Haj Issue, 100 Rupees, Signed by H V R Iyengar, 1959, Prefix HA, Serial No HA 058886. (RR & KJ # 6.13.2.1). Graded by PMCS, Very Fine 25. Extremely Rare.

Estimate : 20,00,000-25,00,000

133



916 - Republic of India, 500 Rupees (2), Signed by S. Venkatraman 4AR 933309 and C Rangaran 4BK 555000, Uncirculated. Estimate : 1,000-2,000

917

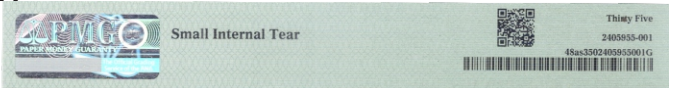
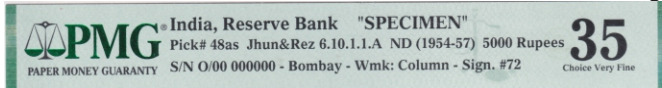

917 - Republic of India, 5000 Rupees, Specimen Note, Signed by B RAMARAO, 1954, Office of Issue Bombay, Serial No 000 000000. (RR & KJ # 6.10 .1.1A). Graded by PMG, Very Fine 35.

Estimate : 40,00,000-50,00,000

918

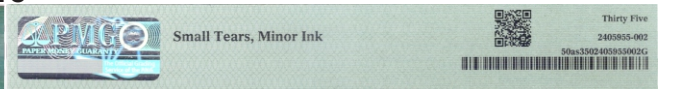
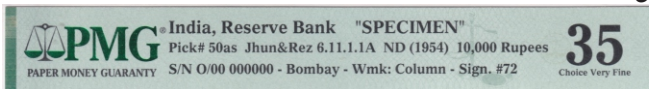

918 - Republic of India, 10000 Rupees, Specimen Note, Signed by B RAMARAO, 1960, Prefix A, Office of Issue Bombay, Serial No A0 000000. (RR & KJ # 6.10 .2.2A). Graded by PMG, Very Fine 35.

Estimate : 40,00,000-50,00,000



919 - Republic of India, 1 Rupees Signature Set, 1950 Till 2020, 62 Different Notes, A1, A10 and A14 Missing. Uncirculated. Estimate : 8,000-10,000



920 - Republic of India, 2 Rupees Signature Set, Complete Set, 36 Different Notes, Uncirculated.

Estimate : 15,000-20,000



921

CW Auction # 8



921 - Republic of India, 5 Rupees Signature Set, Complete Set, 45 Different Notes, Uncirculated.

Estimate : 15,000-20,000

137

www.coinworldauctions.com



922 - Republic of India, 10 Rupees Signature Set, 1950 Till 2024, 122 Different Notes, C D Deshmukh Note Missing, Uncirculated.

Estimate : 25,000-30,000





924 - Republic of India, 50 Rupees Signature Set, 1950 Till 2024, 102 Different Notes, No Missing, Uncirculated. Estimate : 25,000-30,000



925 - Republic of India, 2 Rupees (2), R N Malhotra Signature, Both the Notes Have same Number, same Prefix and same insert, Uncirculated. Extremely Rare. Estimate : 3,000-4,000



926 - Republic of India, 5 Rupees, C Rangarajan Signature, Error Note, Reverse Blank, Extremely Fine. Rare.  
**Estimate** : 2,000-3,000

927



927 - Republic of India, 10 Rupees, R N Malhotra Signature, Error Note, Reverse Blank, Very Fine. Rare.  
**Estimate** : 2,000-3,000

928



928 - Republic of India, 10 Rupees Error (2), Signed by Y B Reddy, Insert N, Extra Paper, Serial No 01G 819792 & 819793.  
 Almost Uncirculated.  
**Estimate** : 4,000-5,000



929 - Republic of India, 10 Rupees Star Error, signed by Urijit Ptel, 2017, Insert L, Mis Match Serial Numbers and Numbers not There in Actual Place. Serial No. 00F\*739314 and 00F\*735314. Fine. Extremely Rare.

**Estimate** : 5,000-6,000

930



930 - Republic of India, 1000 Rupees Error Note, Signed by Subbarao, 2009, Butterfly Error, Extra Paper, Serial No. 8BF 156952. Graded by PMG India Almost UNC 58.

**Estimate** : 24,000-27,000

931



931 - Republic of India, 2 Rupees Note, Fancy Number Set, set of 10 Notes, Signed by S Venkatraman, Serial No. 000010 to 000100. Uncirculated.

**Estimate** : 5,000-6,000

932



932 - Republic of India, 5 Rupees Bundle, Fancy Number ,100 Notes, Signed by Subbarao, Serial No. 222201 to 222300, Includes 222222 Serial no. also. Uncirculated.

Estimate : 2,000-3,000

933



933 - Republic of India, 10 Rupees, Fancy Number Note, Signed by R N Malhotra, Serial No. 333333, Very Fine.

Estimate : 2,000-3,000

934



934 - Republic of India, 20 Rupees Bundle, 2023, Fancy Number ,100 Notes, Signed by Shakti Kanta Das, Serial No 000001 to 000100 Uncirculated.

Estimate : 5,000-6,000

935



935 - Republic of India, 500 Rupees Notes Fancy Number Set, set of 10 Notes, Signed by Shakti Kanta Das, 2024, Serial No. 000001 to 000010. Uncirculated.

Estimate : 5,000-6,000

936



936 - Republic of India, 500 Rupees Notes Fancy Number Set, set of 19Notes, Signed by Shakti Kanta Das, 2023, Serial No. 11111 to 99999 and 10000 to 100000. Uncirculated.  
**Estimate** : 10,000-12,000

937



937 - Republic of India, 500 Rupees Note, Signed by Subbarao,2014, Mule Note, Serial No. 4KM 786786. Graded by PMG India UNC 64.  
**Estimate** : 8,000-10,000

938



938 - Republic of India, 500 Rupees Note (3), Fancy no Notes, Signed by Y B Reddy, 2007, Serial No 3CN 000786, Signed by Raghuram Rajan, 2015, Serial No.5SP 786786, Signed by D Subbarao, 2010, Serial No. 1FH 786000. Graded by PMG India UNC 63, 66 AND AUNC 50 Respectively.  
**Estimate** : 20,000-25,000



939 - Republic of India, 500 Rupees Note, Signed by Sakthi Kanta Das, 2023, Star Fancy Number, Serial No., 3CC\*111111, Graded by PMCS UNC 64.  
**Estimate : 70,000-80,000**



940 - Republic of India, 1,000 Rupees, Set of 9 Notes, Signed by Y B Reddy, 2007, Serial No.3BM 000001 To 000009. Uncirculated  
**Estimate : 70,000-80,000**



941 - Republic of India, 2,000 Rupees Note, signed by Urjit Patel, 2016, Fancy Number, Serial No., 6GH 700000, Graded by PMG India Ex Fine 45  
**Estimate : 15,000-17,000**



942

CW Auction # 8

<p>India, Reserve Bank Of India KJ &amp; RR: Unlisted 2000 Rupees Sign: Urjit Patel S/N: 7GG 300000 Inset: PL Wmk: M K Gandhi 2016</p>	<p>55 A UNC</p>	<p>Grading Date :- December 2025</p>	<p>Fifty Five AGPMGI10606</p>
--	---------------------	--------------------------------------	-----------------------------------



942 - Republic of India, 2,000 Rupees Note, signed by Urjit Patel, 2016, Fancy Number, Serial No., 7GG 300000, Graded by PMG India Ex AUNC 55.

Estimate : 15,000-17,000

943

<p>India, Government Of India KJ &amp; RR :- Unlisted 1 Rupee Sign Shaktikanta Das S/N 00F*082420 Inset L Wmk: Ashoka Pillar 2017</p>	<p>67 GEM UNC</p>	<p>Grading Date :- October 2025</p>	<p>Sixty Seven AGPMGI10103</p>
---	-----------------------	-------------------------------------	------------------------------------



943 - Republic of India, 1 Rupee, Star Note, 2017, Signed by Shakti Kanta Das, Insert L, Serial No. 00F\*082420. Graded by PMG India GEM UNC 67.

Estimate : 13,000-15,000

944



944 - Indo-Portuguese, 10 Rupias, 6th issue, 1945, Banco Nacional Ultramarino, Serial No. 572, 677 (J&R 12.30.7). Two cancellation holes, Extremely Fine.

Estimate : 5,500-6,000

146

www.coinworldauctions.com



945 - Indo-Portuguese, 10 Rupias, 6th issue, 1945, Banco Nacional Ultramarino, Serial No. 266,718 (J&R 12.30.6). Two cancellation holes, Extremely Fine.

**Estimate** : 5,500-6,000

946



946 - Hyderabad, Rupee 1, 2nd issue, signed Ghulam Muhammad, prefix Serial No L/9 065844 (J&R 7.2.3). Extremely Fine.

**Estimate** : 5,000-6,000

947



947 - Hyderabad, Rupee1, 1946, signed G.S. Melkote, AR/3 404879 (J&R 7.3.7). Very Fine, Rare.

**Estimate** : 5,000-6,000

948



948 - Republic of Burundi, 100 Cent Francs Rim, 2024, Serial No. RW 000001 to 001000, Includes 000786. Uncirculated. Extremely Rare.

Estimate : 1,00,000-1,20,000

949

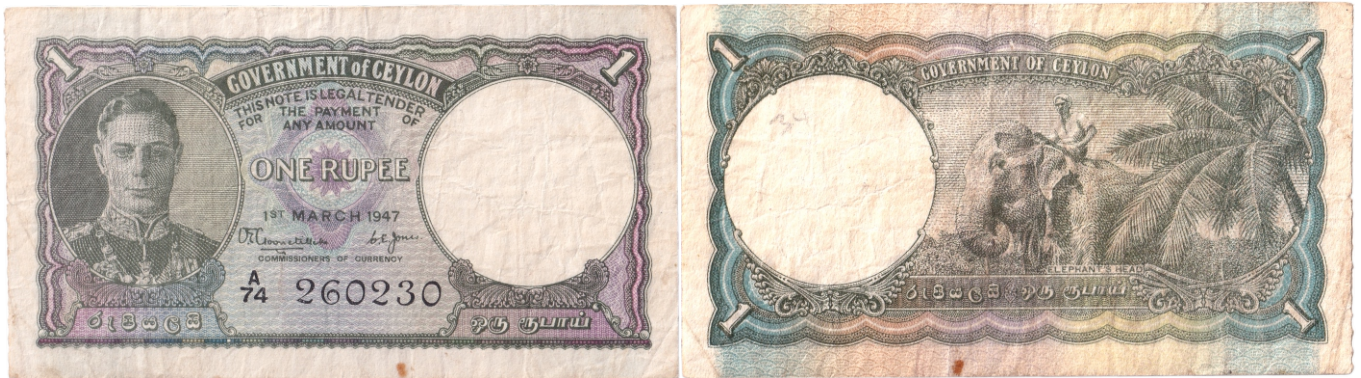

949 - The Government of Ceylon, George VI, 1 Rupees, 1947, Serial No. A74 260230. (Pick # 34). Very Fine.

Estimate : 1,000-1,500

950



950 - The East Africa Currency Board, George VI, 5 Shilling, 1953-1957 Specimen, Serial No. L49 00000, Perforated Cancelled, Alan Pickering Collection, (SCWPM # 33). Graded by PCGS Choice About New 55. Extremely rare.

Estimate : 5,000-8,000



951

CW Auction # 8



951 - Indonesia, 10000 Rupiah, 2016, Serial No AAA000001, (Pick # 150h), Graded by PCGS Choice UNC 63, Extremely Rare.

Estimate : 90,000-1,00,000

952



952 - Ireland Northern, 5 Pounds, Specimen, 1990, Serial No A 000000, (Pick # 70as), Graded by PMG, Gem Uncirculated 65 EPQ.

Estimate : 2,000-3,000

953



953 - Ireland Northern, 5 Pounds, Specimen, 2008, Serial No BD 000000, (Pick # 83s), Graded by PMG, Superb Gem Uncirculated 67 EPQ.

Estimate : 3,000-4,000

149

www.coinworldauctions.com



954 - Ireland Northern, 10 Pounds, Specimen, 2008, Serial No BP 000000, (Pick # 84S), Graded by PMG, Gem Uncirculated 65 EPQ.

Estimate : 2,000-3,000

955



955 - Ireland Northern, 10 Pounds, Specimen, 2008, Serial No BP 000000, (Pick # 70as), Graded by PMG, Gem Uncirculated 65 EPQ.

Estimate : 2,000-3,000

956



956 - Ireland Northern, 20 Pounds, Specimen, 2008, Serial No BD 000000, (Pick # 85S), Graded by PMG, Gem Uncirculated 64 EPQ.

Estimate : 3,000-4,000



957

CW Auction # 8



957 - Ireland Northern, 20 Pounds, Specimen, 1991, Serial No A 000000, (Pick # 72as), Graded by PMG, Choice Uncirculated 64 EPQ.  
Estimate : 3,000-4,000

958



958 - Ireland Northern, 100 Pounds, Specimen, 1978, Serial No A 000000, (Pick # 64bs), Graded by PMG, Choice Uncirculated 64 EPQ.  
Estimate : 12,000-15,000

959

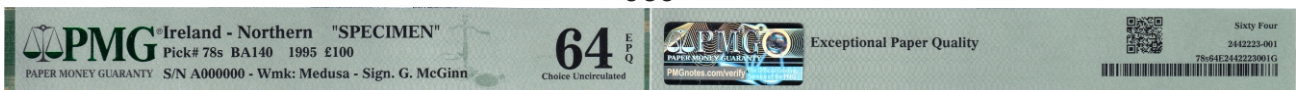

959 - Ireland Northern, 100 Pounds, Specimen, 1995, Serial No A 000000, (Pick # 78s), Graded by PMG, Choice Uncirculated 64 EPQ.  
Estimate : 12,000-15,000

151

www.coinworldauctions.com



960

CW Auction # 8



960 - Jersey, 50 Pounds, 2010, Low Serial No. AD 000194, (Pick # 36a), Graded by PMG Superb Gem UNC 67 EPQ.  
**Estimate : 6,000-8,000**

961

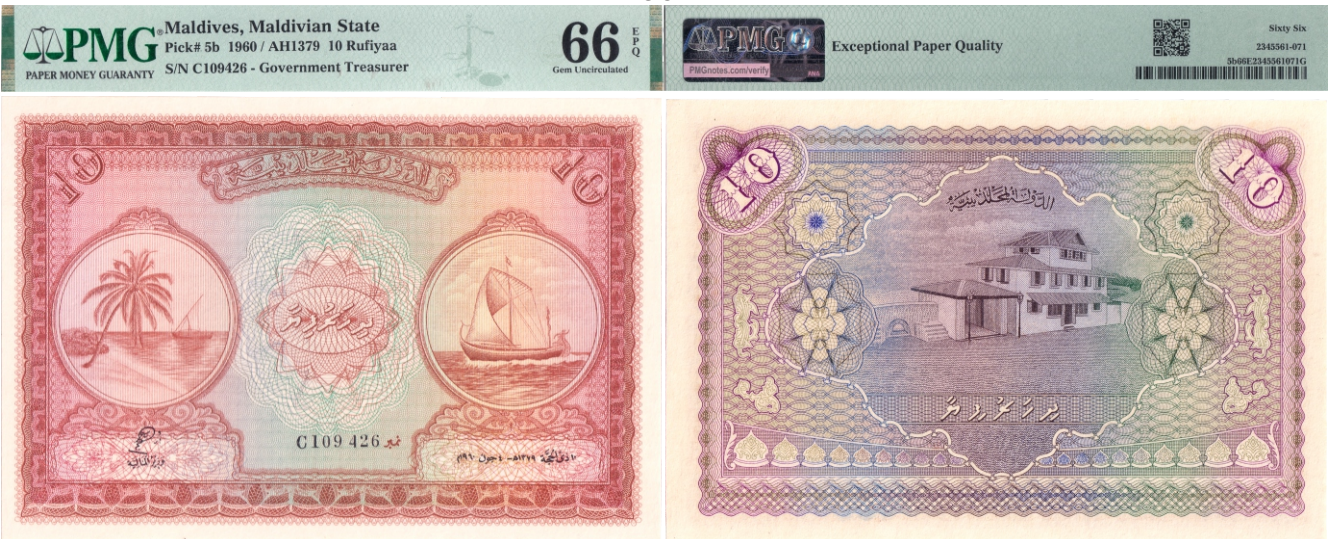

961 - Maldives, 10 Rufiyaa, 1960, AH 1379, Serial No C 109426, (Pick # 5b), Graded by PMG Gem Uncirculated 66 EPQ.  
 Rare.  
**Estimate : 8,000-10,000**

962



962 - Maldives, 100 Rufiyaa, 1960, AH 1379, Serial No C 099096, (Pick # 7b), Graded by PMG Superb Gem UNC 67 EPQ.  
 Rare.  
**Estimate : 8,000-10,000**

152



963 - Philippines, 500 Pesos, Specimen, 1998-2001, Serial No SP 000000, (Pick # 185), Uncirculated. Rare.  
Estimate : 500-1,000



964 - Philippines, 2000 Pesos, Folder, 1998, Serial No JE 020885, (Pick # 189a), Uncirculated. Rare.  
Estimate : 2,000-3,000

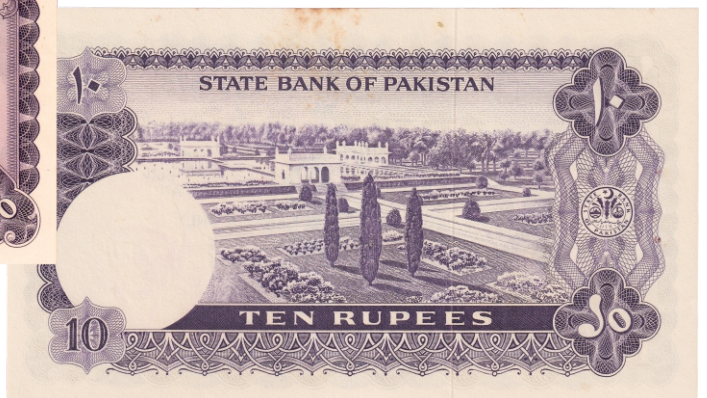
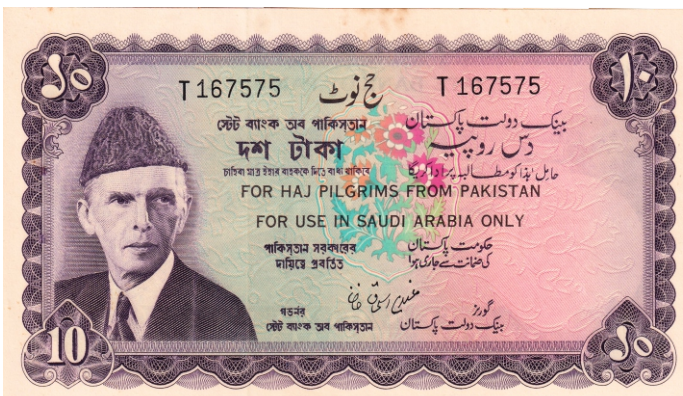

965 - Pakistan, 10 Rupees ,1972, For Haj Pilgrims from Pakistan, For use in Saudi Arabia Only. Serial No T 167575, (Pick # R4). Almost Uncirculated.  
Estimate : 2,000-3,000

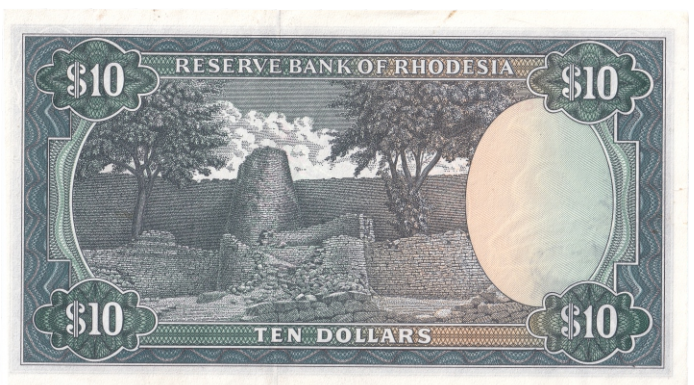

966 - Reserve Bank of Rhodesia, Set of 4 Notes, 1 Dollar, 1979, Serial No. L/19 147698. (Pick # 38)., 2 Dollar, 1977, Serial No. K/142 882502. (Pick # 35), 5 Dollar, 1978, Serial No. M/19 725869. (Pick # 36), 10 Dollar, 1979, Serial No. J52 880528. (Pick # 39). Uncirculated. Rare.

Estimate : 6,000-8,000



967 - Scotland, 100 Pounds, 1999, Serial No AA 550194, (Pick # 123c), Graded by PMG, Gem Uncirculated 66 EPQ.  
**Estimate : 12,000-15,000**

968



968 - Government of Tibet, 25 Srang, issued from 1941 to 1958, 180\*106 MM, Serial no. in Tibetan, (Pick # 10). Very Fine.  
**Estimate : 2,000-3,000**

969



969 - Government of Tibet, 100 Srang, issued from 1942 to 1959, 214\*138 MM, Serial no. in Tibetan, (Pick # 11). Ver Fine +.  
**Estimate : 2,000-3,000**



970

CW Auction # 8

Thailand, Bank Of Thailand  
 60 Baht (หกสิบบาท) King Bhumibol Adulyadej (Rama IX)  
 S/N: 2736284 Thai commemorative banknote (60 baht) 1987  
 The 60-baht value commemorates the 60th Birthday of King Bhumibol Adulyadej  
 Preservation Date - January 2026



970 - Thailand, 60 Baht, Commemorative Bank Note, 1987, Serial No 2736284, Graded by PMG India .  
**Estimate** : 400-1,000

## BOOKS

971

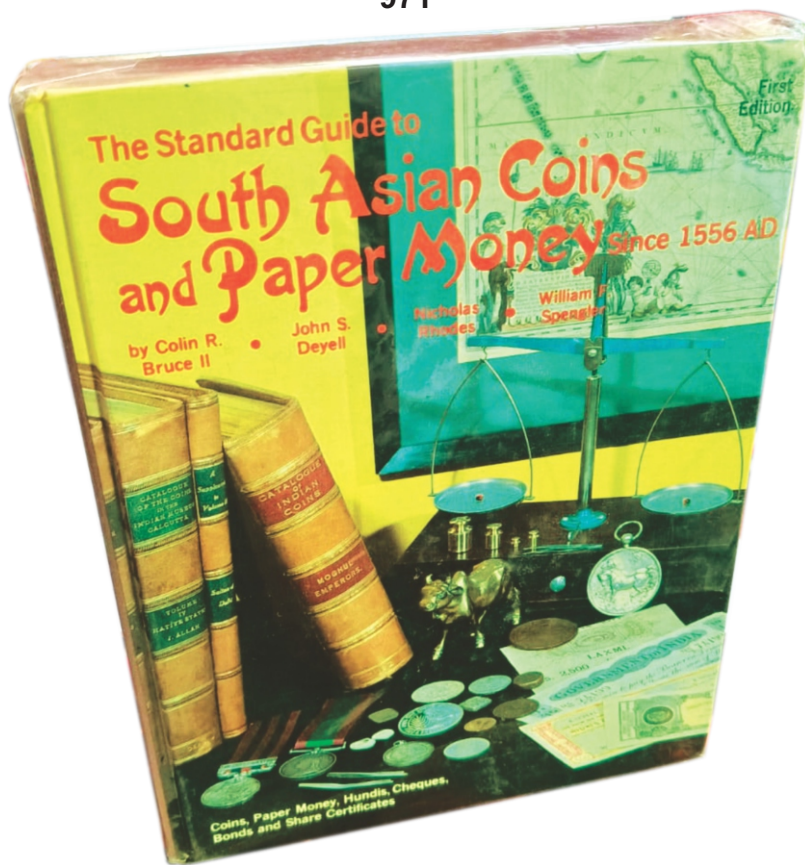

971 - The Standard Guide to South Asia Coins and Paper Money Since 1556 AD, Book Includes Coins, Paper Money, Hundis, Cheques, Bonds and Share Certificate, First Edition, Krause Publication Book, Excellent Book for South Asian Coins, This Book is Out of Print, 608 Pages Book. Excellent Condition.

**Estimate** : 10,000-12,000

156

[www.coinworldauctions.com](http://www.coinworldauctions.com)

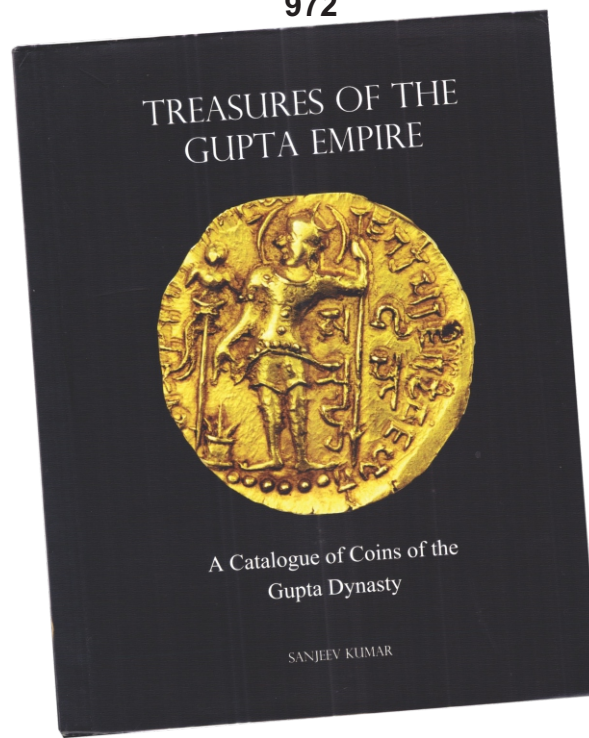

972 - Treasures Of Gupta Empire Book By Sanjeev Kumar First Edition, Award Winning Book On Gupta Empire, A Catalogue Of Coins Of Gupta Empire, Hard Bound Book, 429 Coloured Pages Book, Art Paper Used, Printed In 2017. Book Is Now Out Of Print. Excellent Condition.

**Estimate** : 5,000-6,000

973



973 - Couplets On Mughal Coins Of India Book By Manick Jain, Book On Couplets Of Mughal Coins, By Manick Jain, Hard Bound, 153 Pages Coloured Book, Best Book On Couplets Coins, This Book Is Out Of Print, Printed In 1998. Excellent Condition.

**Estimate** : 1,000-2,000

974

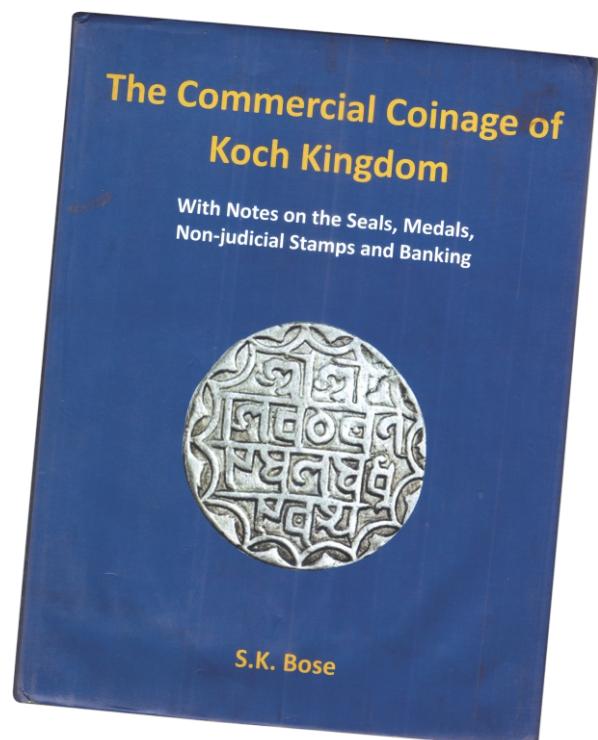

974 - The Commercial Coinage of Koch Kingdom, Book written by S K Bose, Book Contains Notes on the Seal, Medals, Non-Judicial Stamps and banking, Excellent Condition. This Book is Out of Print.

**Estimate** : 1,000-1,500



**COIN WORLD<sup>®</sup>**  
**AUCTIONS**

***e*-Auction # 8**  
**NAGPUR**

Real Time Auction 26th April 2026 | 11:00 AM IST

[www.coinworldauctions.com](http://www.coinworldauctions.com)